

PARCEL 1

PLAT OF LOT H1

SHOWING A TRACT OF LAND TO BE ACQUIRED FOR HIGHWAY PURPOSES
IN SW1/4 OF SECTION 29, T2N, R7E, B H.M.

RAPID CITY, SOUTH DAKOTA

SCALE 1"=200'

JAN 08 2010

City Growth

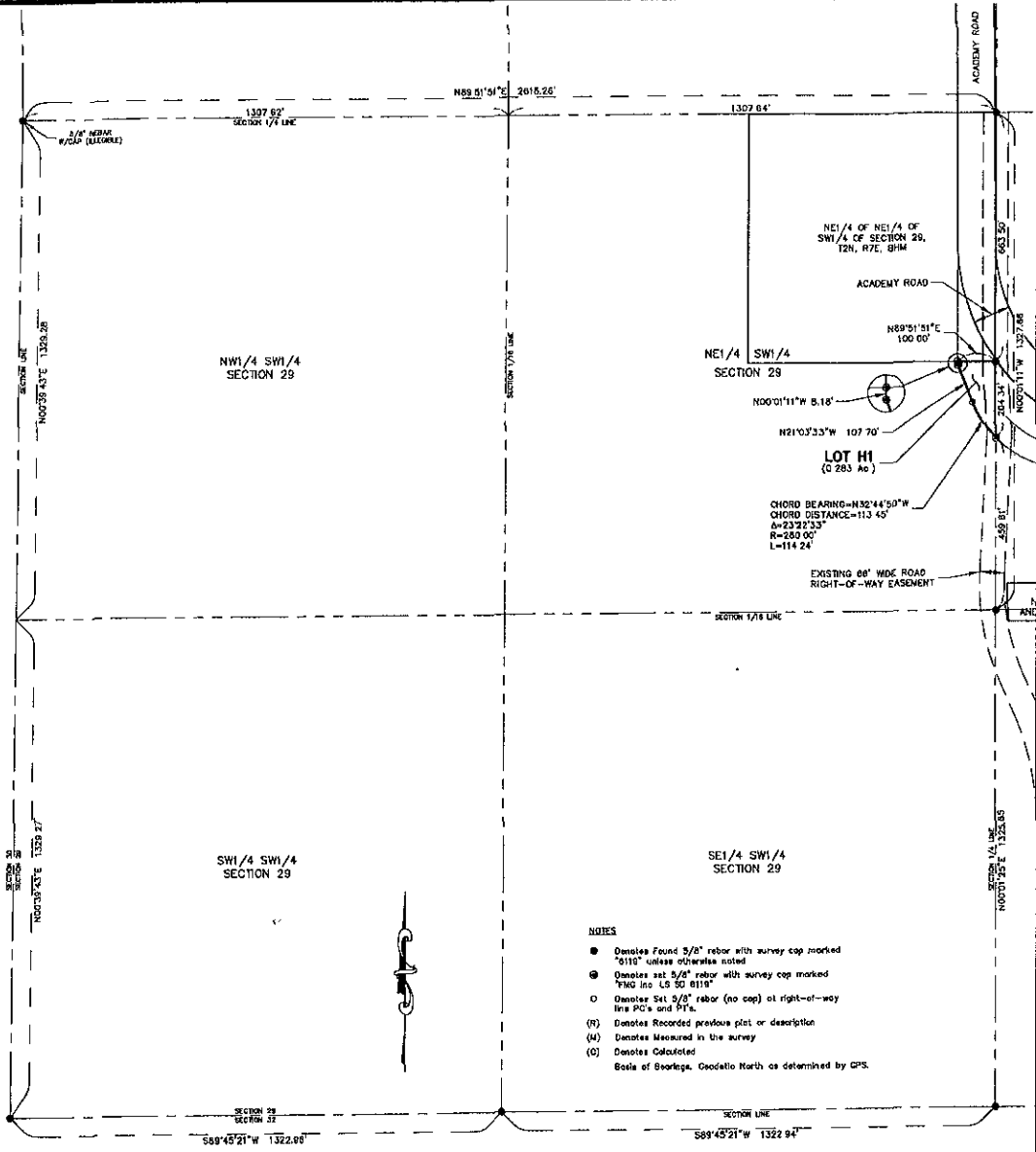

- NOTES**
- Denotes Found 5/8" rebar with survey cap marked "0112" unless otherwise noted
 - Denotes set 5/8" rebar with survey cap marked "FMG into LS 50 0119"
 - Denotes Set 5/8" rebar (no cap) at right-of-way line PC's and PT's.
 - (R) Denotes Recorded previous plat or description
 - (M) Denotes Measured in the survey
 - (C) Denotes Calculated
- Scale of Bearings, Coordinates North as determined by GPS.

Drawn By: KJS
 Checked By: DW

SURVEYOR'S STATEMENT

I, Derek J. Weldensee, Registered Land Surveyor No. 6119 in the State of South Dakota, do hereby certify that, as ordered by the City of Rapid City, the tract of land as shown on this plat has been surveyed at my direction and under my control, and such tract of land shall be hereafter known by the lot number designated herein. The location and dimensions of the tract are shown on this plat.

In witness whereof,
 I have set my hand and seal this ____ day of _____, 2010

Registered Land Surveyor
 Registration No. 6119

FMG Inc.
 3700 Sturgis Rd.
 Rapid City, SD 57702
 (605) 342-4105

OFFICE OF REGISTER OF DEEDS

State of South Dakota
 County of Pennington

Filed for record this ____ day of _____, 2010, at ____ M., and recorded in
 Book of Plats ____ on Page ____ therein.

Register of Deeds by Deputy

PLAT OF LOT H1 OF NE1/4 OF NE1/4 OF SW1/4 OF SECTION 29, T2N, R7E, BHM

SHOWING A TRACT OF LAND TO BE ACQUIRED FOR HIGHWAY PURPOSES IN SW1/4 OF SECTION 29, T2N, R7E, B.H.M.

RECEIVED

JAN 08 2010

RAPID CITY, SOUTH DAKOTA

SCALE: 1"=200'

Rapid City Growth Management Department

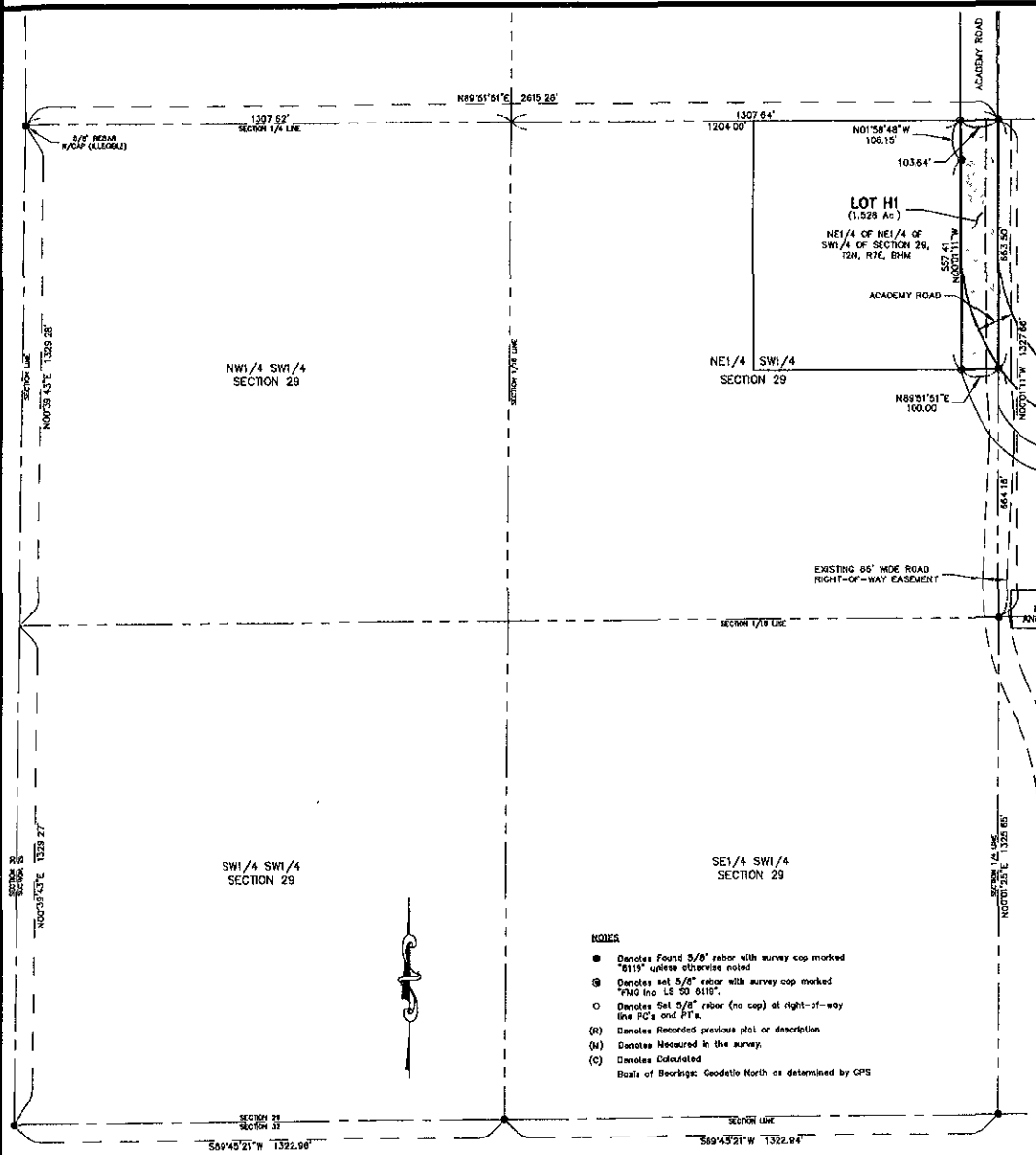

- NOTES
- Denotes Found 5/8" rebar with survey cap marked "6119" unless otherwise noted
 - ⊙ Denotes set 5/8" rebar with survey cap marked "FMG 10 13 90 0110"
 - Denotes Set 5/8" rebar (no cap) at right-of-way line PC's and PT's.
 - (R) Denotes Recorded previous plat or description
 - (M) Denotes Measured in the survey.
 - (C) Denotes Calculated
- Basis of Bearings: Geodetic North as determined by GPS

Drawn By KJS
 Checked By DW

SURVEYOR'S STATEMENT

I, Derek J. Weidensee, Registered Land Surveyor No. 6119 in the State of South Dakota, do hereby certify that, as ordered by the City of Rapid City, the tract of land as shown on this plat has been surveyed at my direction and under my control, and such tract of land shall be hereafter known by the lot number designated herein. The location and dimensions of the tract are shown on this plat.

In witness whereof, I have set my hand and seal this _____ day of _____, 2010

Registered Land Surveyor
Registration No. 6119

FMG Inc
3700 Sturgis Rd
Rapid City, SD 57702
(605) 342-4105

OFFICE OF REGISTER OF DEEDS

State of South Dakota
County of Pennington

Filed for record this _____ day of _____, 2010, at _____ M., and recorded in
Book of Plats _____ on Page _____ therein

Register of Deeds _____ by Deputy _____

PARCEL 1

PLAT OF LOT H1

SHOWING A TRACT OF LAND TO BE ACQUIRED FOR HIGHWAY PURPOSES
IN SE1/4 OF SECTION 29, T2N, R7E, B H M.

RECEIVED
JUN 10 2010
Rapid City Growth

RAPID CITY, SOUTH DAKOTA

SCALE. 1"=200'

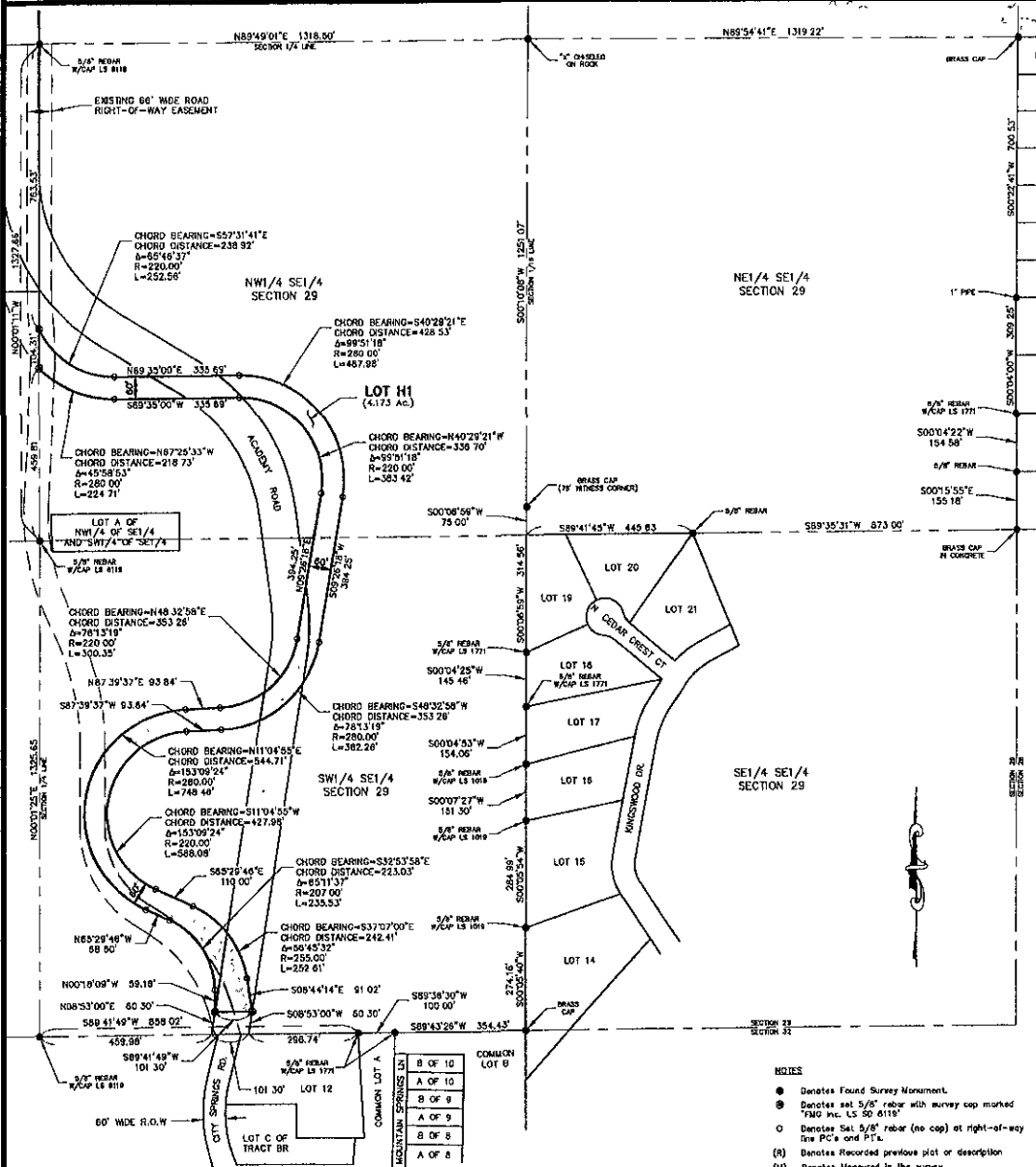

Drawn By: KJS

Checked By: DW

SURVEYOR'S STATEMENT

I, Derek J. Waldensee, Registered Land Surveyor No. 6119 in the State of South Dakota, do hereby certify that, as ordered by the City of Rapid City, the tract of land as shown on this plat has been surveyed at my direction and under my control, and such tract of land shall be hereafter known by the lot number designated herein. The location and dimensions of the tract are shown on this plat.

In witness whereof,
I have set my hand and seal this _____ day of _____, 2010

FMO Inc
3700 Sturgis Rd
Rapid City, SD 57702
(605) 342-4105

Registered Land Surveyor
Registration No. 6119

OFFICE OF REGISTER OF DEEDS

State of South Dakota
County of Pennington

Filed for record this _____ day of _____, 2010, at _____ M., and recorded in
Book of Plats _____ on Page _____ therein

Register of Deeds _____ by Deputy _____