



65% SUBMITTAL  
NOT  
FOR  
CONSTRUCTION

Scale: 1"=20'  
Designed By: JAP  
Design Date: DEC. 2009  
Internal Job No: 078881.08  
Surveyed By: FMG  
Survey Date: 2/08-5/05  
Revisions:

NORTH PINEDALE WATER STORAGE RESERVOIR  
FOR GOOD SAMARITAN SOCIETY  
SAINT MARTIN'S VILLAGE

Sheet Title:  
WATER  
RESERVOIR  
SITE PLAN  
Sheet:  
C3 of C15

- NOTES:**
1. CLEAR & GRUB ONLY AREAS THAT NEED TO BE CUT/FILLED.
  2. REMOVE TREES WITHIN THE FOLLOWING TOLERANCES:  
-6' FROM EXTERIOR OF SITE FENCE  
-3' FROM INTERIOR OF SITE FENCE  
-5' FROM ANY BUILDING OR STRUCTURE  
-3' FROM EDGE OF ROAD
  3. REMOVE TREE LIMBS THAT OVERHANG THE ROAD UP TO 10' IN HEIGHT.
  4. TREES 12" DIA. AND LARGER SHALL NOT BE DISTURBED FOR ANY REASON UNLESS THEY LIE IN THE ABOVE TOLERANCES.
  5. ALL DISTURBED AREAS THAT ARE UNIMPROVED SHALL BE COVERED WITH 4" OF TOPSOIL & SEEDED WITH NATIVE GRASS ACCORDING TO SPECIFICATION XXXXX.

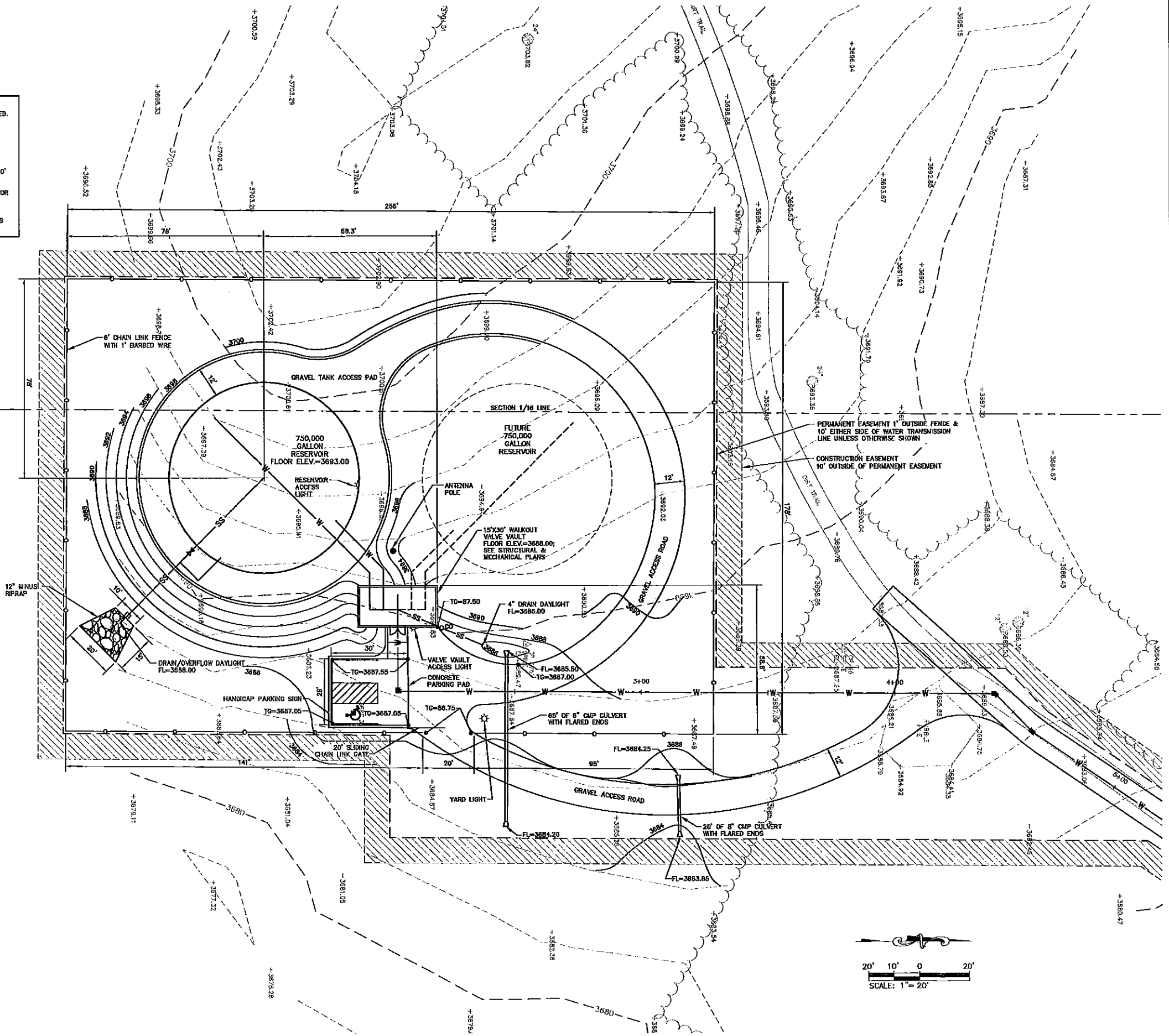

**RECEIVED**  
JAN 18 2010  
Rapid City Growth  
Management Department