09SR110

NOTES:
1. CLEAR & GRUB ONLY AREAS THAT NEED TO BE CUT/FILLED.
2. REMOVE TREES WITHIN THE FOLLOWING TOLERANCES:
   - 6' FROM EXTERIOR OF SITE FENCE
   - 3' FROM INTERIOR OF SITE FENCE
   - 4' FROM ANY BUILDING OR STRUCTURE
   - 3' FROM EDGE OF ROAD
3. REMOVE TREE LIMBS THAT OVERHANG THE ROAD UP TO 10' IN HEIGHT.
4. TREES 12" DIA. AND LARGER SHALL NOT BE DISTURBED FOR ANY REASON UNLESS THEY LIE IN THE ABOVE TOLERANCES.
5. ALL DISTURBED AREAS THAT ARE UNIMPROVED SHALL BE COVERED WITH 4" OF TOPSOIL & SEEDED WITH NATIVE GRASS ACCORDING TO SPECIFICATION 00000.

LANDSCAPE QUANTITIES

EXISTING TREES > 12" DIA. = 119*
POST CONSTRUCTION TREES > 12" DIA. = 46*

*TREE QUANTITIES ARE AN ESTIMATE BASED ON SURVEYED DENSITY OF A 100'x100' PARCEL AND THE PERCENTAGE OF THE SITE THAT WILL BE CLEARED.

CLEARING LIMITS

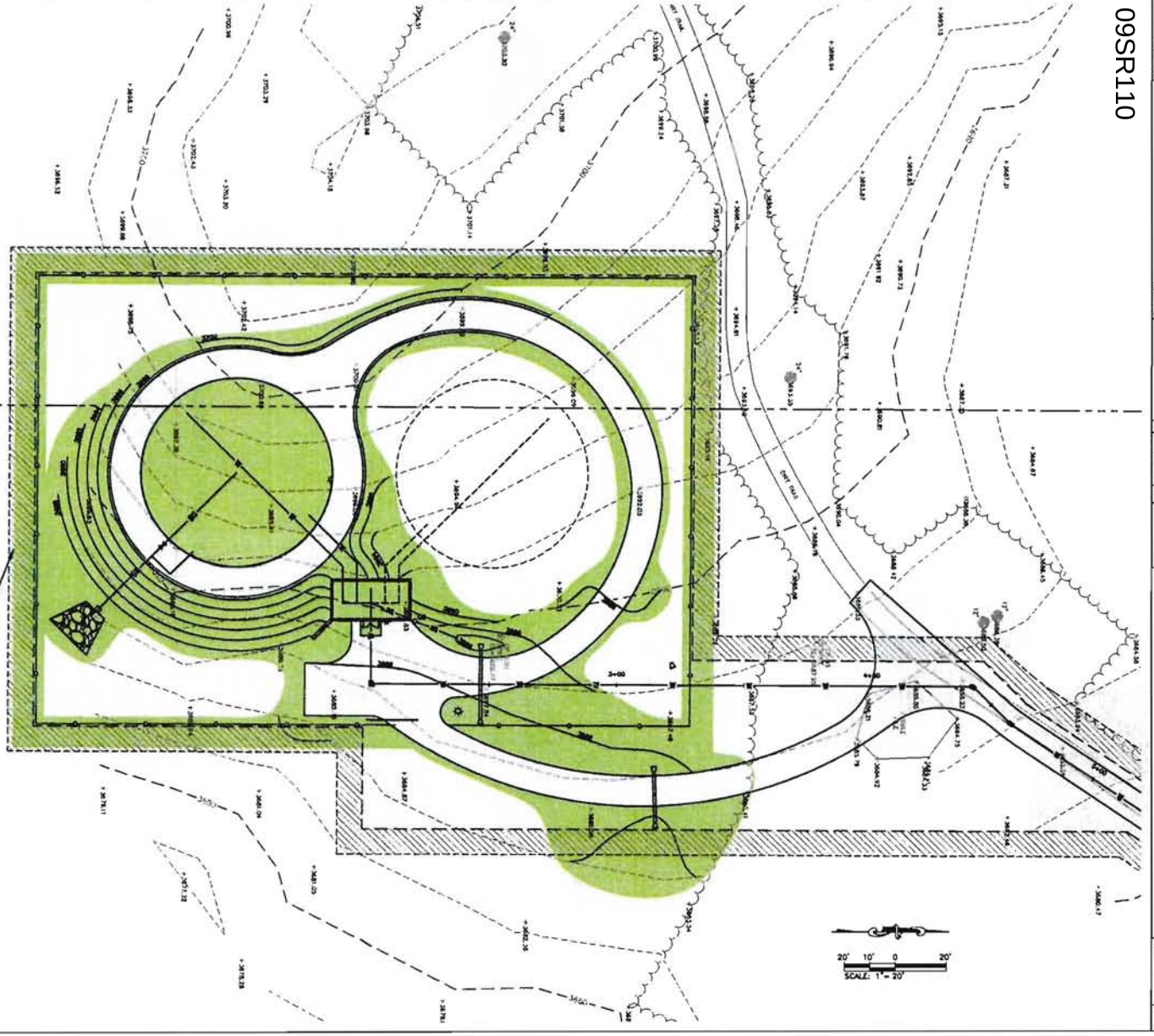

Prepared For: Public Works Department, Engineering Division

Prepared By: FMG, Inc.
3700 Sturgis Road
Rapid City, SD 57702-0317
(605) 342-1108 FAX (605) 342-4292
www.fmgengineering.com

65% SUBMITTAL
NOT
FOR
CONSTRUCTION

Scale:	1"=20'
Designed By: JAP	Drawn By: JRS/KJS
Design Date: NOV. 2009	Plot Date: NOV. 2009
Internal Job No: 079981.04	
Surveyed By: FMG	Survey Date: 2/08-5/08
Filename:	

NORTH PINEDALE WATER STORAGE RESERVOIR
FOR GOOD SAMARITAN SOCIETY
SAINT MARTIN'S VILLAGE

Sheet Title: LANDSCAPE PLAN

Sheet: C16 of C16