

ALL DISTURBED AREAS TO BE STABILIZED OR RECLAIMED IN A TIMELY MANNER

SCALE - IN FEET

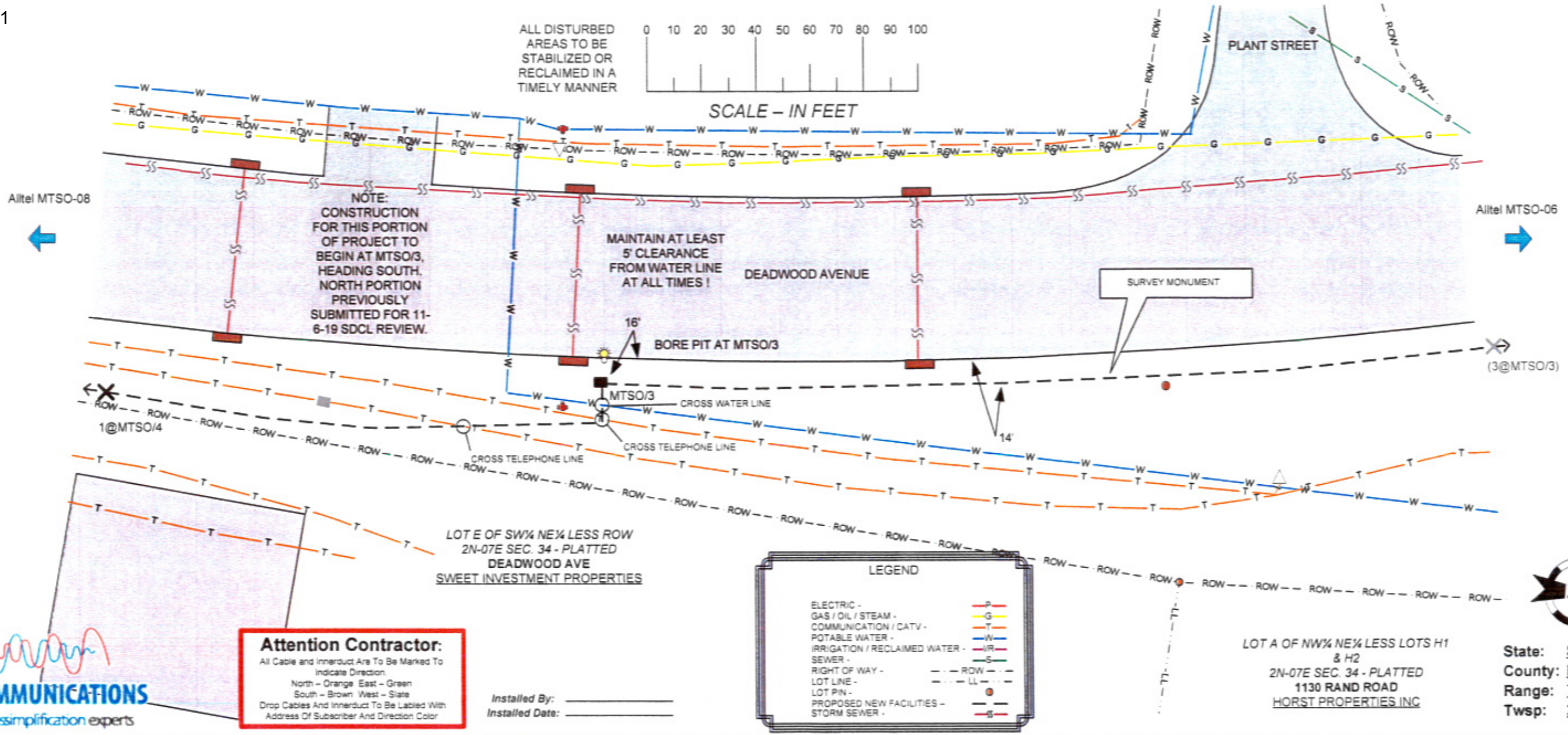

NOTE:
CONSTRUCTION FOR THIS PORTION OF PROJECT TO BEGIN AT MTSO/3, HEADING SOUTH. NORTH PORTION PREVIOUSLY SUBMITTED FOR 11-6-19 SDCL REVIEW.

MAINTAIN AT LEAST 5' CLEARANCE FROM WATER LINE AT ALL TIMES!

BORE PIT AT MTSO/3

SURVEY MONUMENT

LOT E OF SW¼ NE¼ LESS ROW
2N-07E SEC. 34 - PLATTED
DEADWOOD AVE
SWEET INVESTMENT PROPERTIES

LOT A OF NW¼ NE¼ LESS LOTS H1 & H2
2N-07E SEC. 34 - PLATTED
1130 RAND ROAD
HORST PROPERTIES INC

Attention Contractor:

All Cable and Innerduct Are To Be Marked To Indicate Direction.
North - Orange East - Green
South - Brown West - Slate
Drop Cables And Innerduct To Be Labeled With Address Of Subscriber And Direction Color

Installed By: _____
Installed Date: _____

LEGEND

ELECTRIC -	P
GAS / OIL / STEAM -	G
COMMUNICATION / CATV -	T
POTABLE WATER -	W
IRRIGATION / RECLAIMED WATER -	IR
SEWER -	S
RIGHT OF WAY -	--- ROW ---
LOT LINE -	--- LL ---
LOT PIN -	●
PROPOSED NEW FACILITIES -	—
STORM SEWER -	SS



State: South Dakota
County: Pennington
Range: 7E
Twp: 2N



From	To	PType	Units	Feet	BM	Remarks
(X3@MTSO/3)	MTSO/3	UHF(30x48x36)	BFO 96IDBV(2)(1.25)	648	2(5/8)(8) 1	
MTSO/3	MTSO/3		BFO 96	50		
	MTSO/3		BFO 96	200		COIL IN HH MTSO/3
MTSO/3	X1@MTSO/4		BFO 96IDB V(2)(1.25)	184		SPAN FROM MTSO/3 TO REFERENCE POINT

As Staked
SDN Communications

Name: Alltel MTSO-07
WO: 2010-RapidCity
Exch: Rapid City
Route: MTSQ
ROW: Public

Staked By: TT Date: 10-09
Revised By: _____ Date: _____
Plowed By: _____ Date: _____
Tabbed By: _____ Date: _____

VP VantagePoint

Sheet 1 of 11

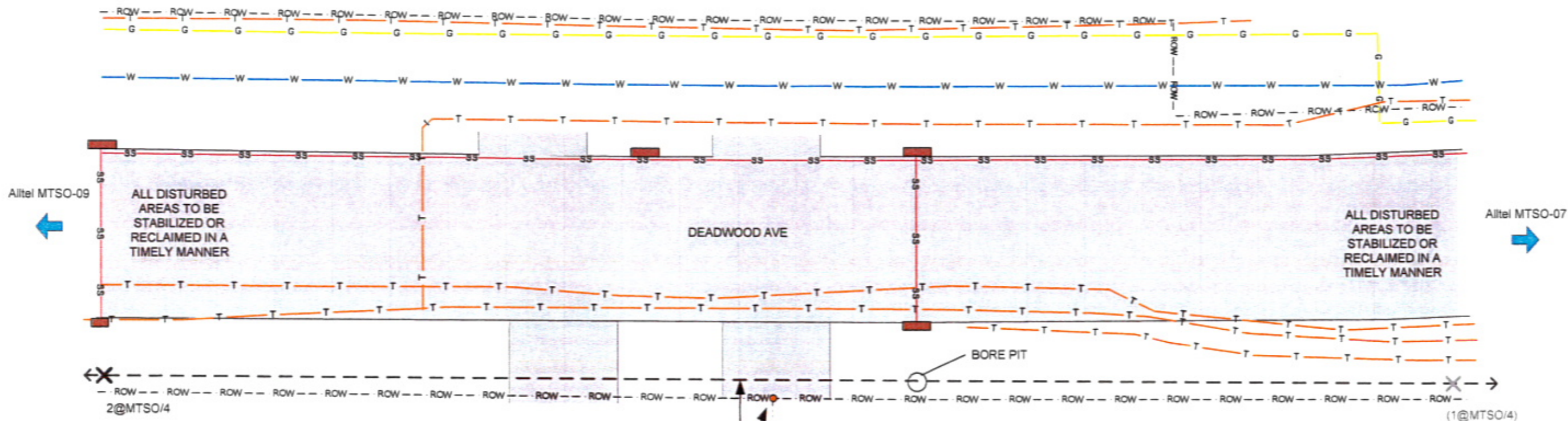

SW¼ SW¼ NE¼ LESS S 50' S50' OF NW¼ SW¼ NE¼ LESS ROW
 2N-07E SEC. 34 - PLATTED
 740 DEADWOOD AVE
 SWEET INVESTMENT PROPERTIES

LOT E OF SW¼ NE¼ LESS ROW
 2N-07E SEC. 34 - PLATTED
 DEADWOOD AVE
 SWEET INVESTMENT PROPERTIES

Attention Contractor:
 All Cable and Innerduct Are To Be Marked To Indicate Direction.
 North - Orange East - Green
 South - Brown West - Slate
 Drop Cables And Innerduct To Be Labeled With Address Of Subscriber And Direction Color

Installed By: _____
 Installed Date: _____

LEGEND

- ELECTRIC - P
- GAS / OIL / STEAM - G
- COMMUNICATION / CATV - T
- POTABLE WATER - W
- IRRIGATION / RECLAIMED WATER - IR
- SEWER - S
- RIGHT OF WAY - ROW
- LOT LINE - LL
- LOT PIN - ●
- PROPOSED NEW FACILITIES - ○

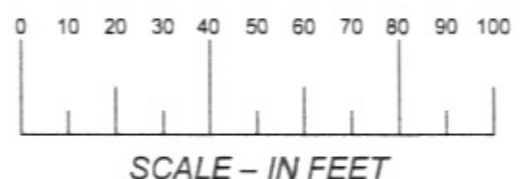

State: South Dakota
 County: Pennington
 Range: 7E
 Twsp: 2N



From	To	PType	Units	Feet	Remarks
(X1@MTSO/4)	X2@MTSO/4		BFO 96IDB V(2)(1.25)	468	SPAN FROM REFERENCE POINT TO REFERENCE POINT

As Staked
SDN Communications
 Name: Alltel MTSO-08
 WO: 2010-RapidCity
 Exch: Rapid City
 Route: MTSO
 ROW: Public
 Staked By: TT Date: 12-09
 Revised By: _____ Date: _____
 Plowed By: _____ Date: _____
 Tabbed By: _____ Date: _____

Sheet 2 of 11

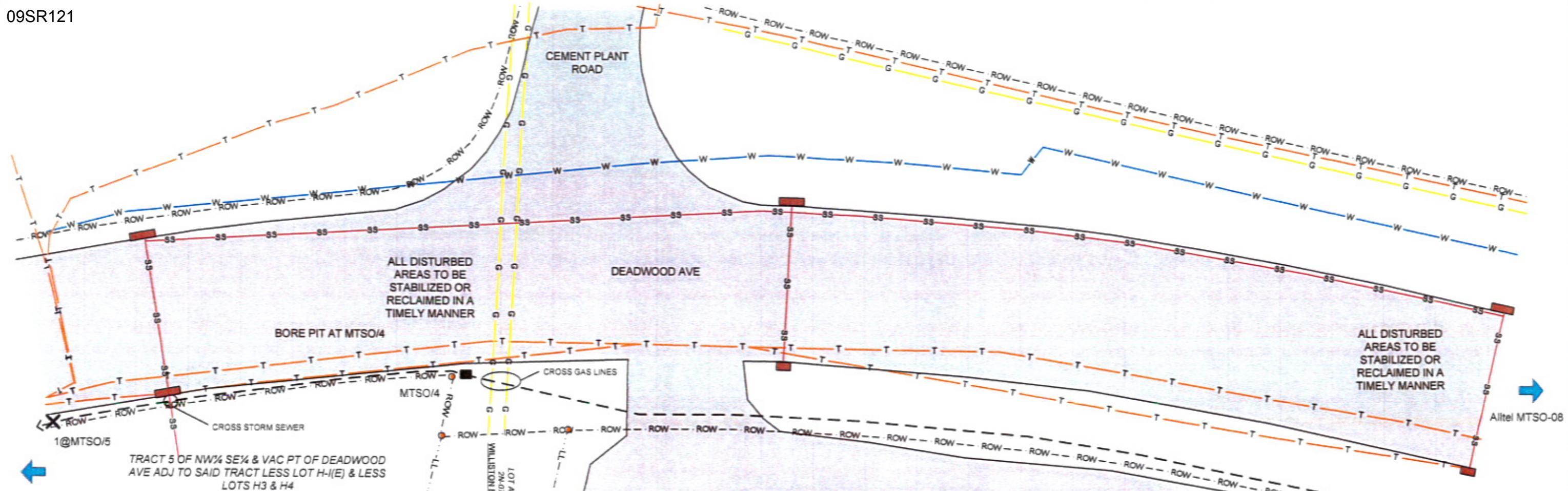

SDN COMMUNICATIONS
the business simplification experts

Attention Contractor:
All Cable and Innerduct Are To Be Marked To Indicate Direction.
North - Orange East - Green
South - Brown West - Slate
Drop Cables And Innerduct To Be Labeled With Address Of Subscriber And Direction Color

Installed By: _____
Installed Date: _____

LEGEND

- ELECTRIC - P
- GAS / OIL / STEAM - G
- COMMUNICATION / CATV - T
- POTABLE WATER - W
- IRRIGATION / RECLAIMED WATER - IR
- SEWER - S
- RIGHT OF WAY - ROW
- LOT LINE - LL
- LOT PIN - ●
- PROPOSED NEW FACILITIES - ○

SW¼ SW¼ NE¼ LESS S 50'. S50' OF NW¼ SW¼ NE¼ LESS ROW
2N-07E SEC. 34 - PLATTED
740 DEADWOOD AVE
SWEET INVESTMENT PROPERTIES

SCALE - IN FEET

State: South Dakota
County: Pennington
Range: 7E
Twp: 2N

From	To	PType	Units	Feet	BM	Remarks
(X2@MTSO/4)	MTSO/4	UHF(30x48x36)	BFO 96IDB V(2)(1.25)	472	2(5/8)(8) 1	SPAN FROM REFERENCE POINT TO HH MTSO/4
MTSO/4	MTSO/4		BFO 96	200		COIL IN HH
MTSO/4	X1@MTSO/5		BFO 96IDB V(2)(1.25)	170		SPAN FROM HH MTSO/4 TO REFERENCE POINT

As Staked
SDN Communications

Name: Alltel MTSO-09
WO: 2010-RapidCity
Exch: Rapid City
Route: MTSQ
ROW: Public

Staked By: TT Date: 12-09
Revised By: _____ Date: _____
Plowed By: _____ Date: _____
Tabbed By: _____ Date: _____

Sheet 3 of 11

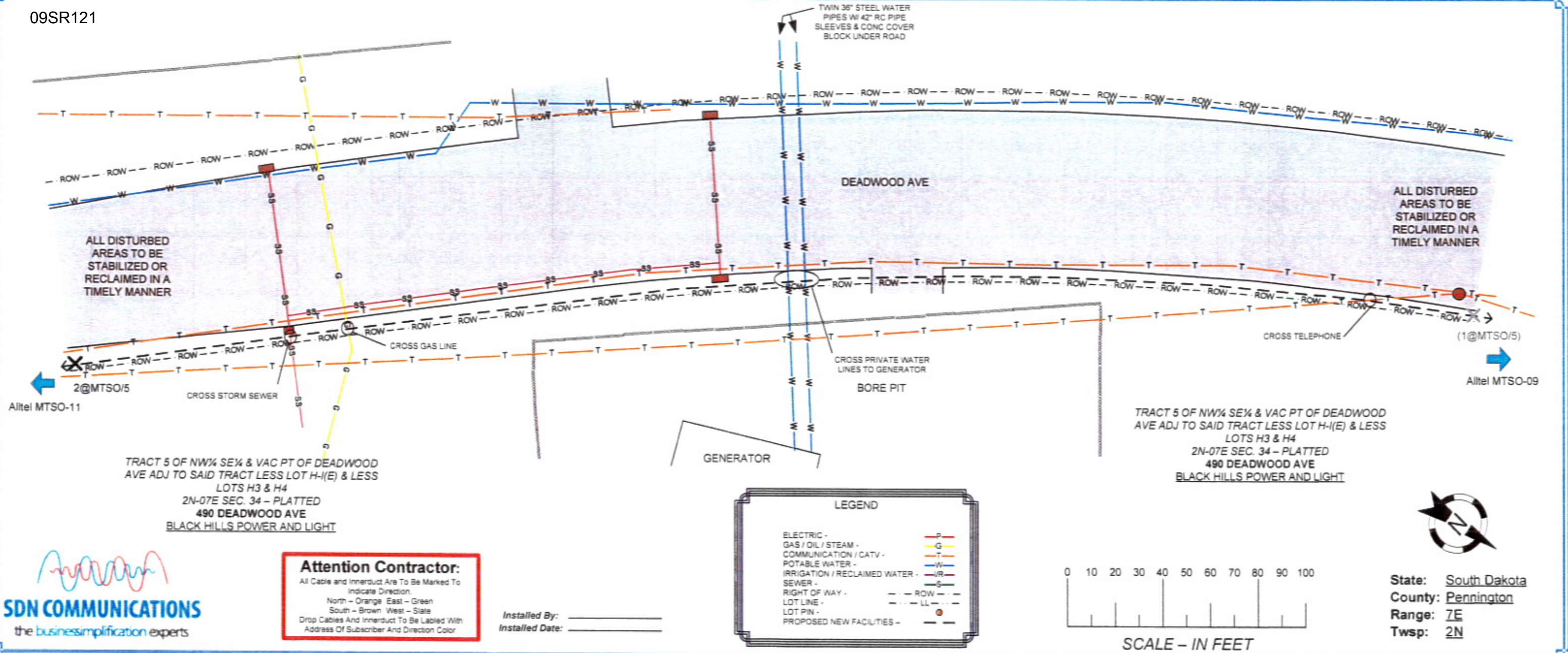

From	To	PType	Units	Feet	Remarks
(X1@MTSO/5)	X2@MTSO/5		BFO 96IDB V(2)(1.25)	588	REFERENCE POINT TO REFERENCE POINT

As Staked
SDN Communications

Name: Alitel MTSO-10
 WO: 2010-RapidCity
 Exch: Rapid City
 Route: MTSO
 ROW: Public

Staked By: TT Date: 12-09
 Revised By: Date:
 Plowed By: Date:
 Tabbed By: Date:
 VantagePoint
 Sheet 4 of 11

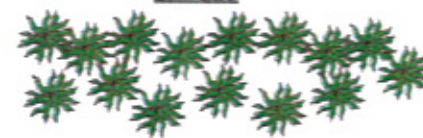
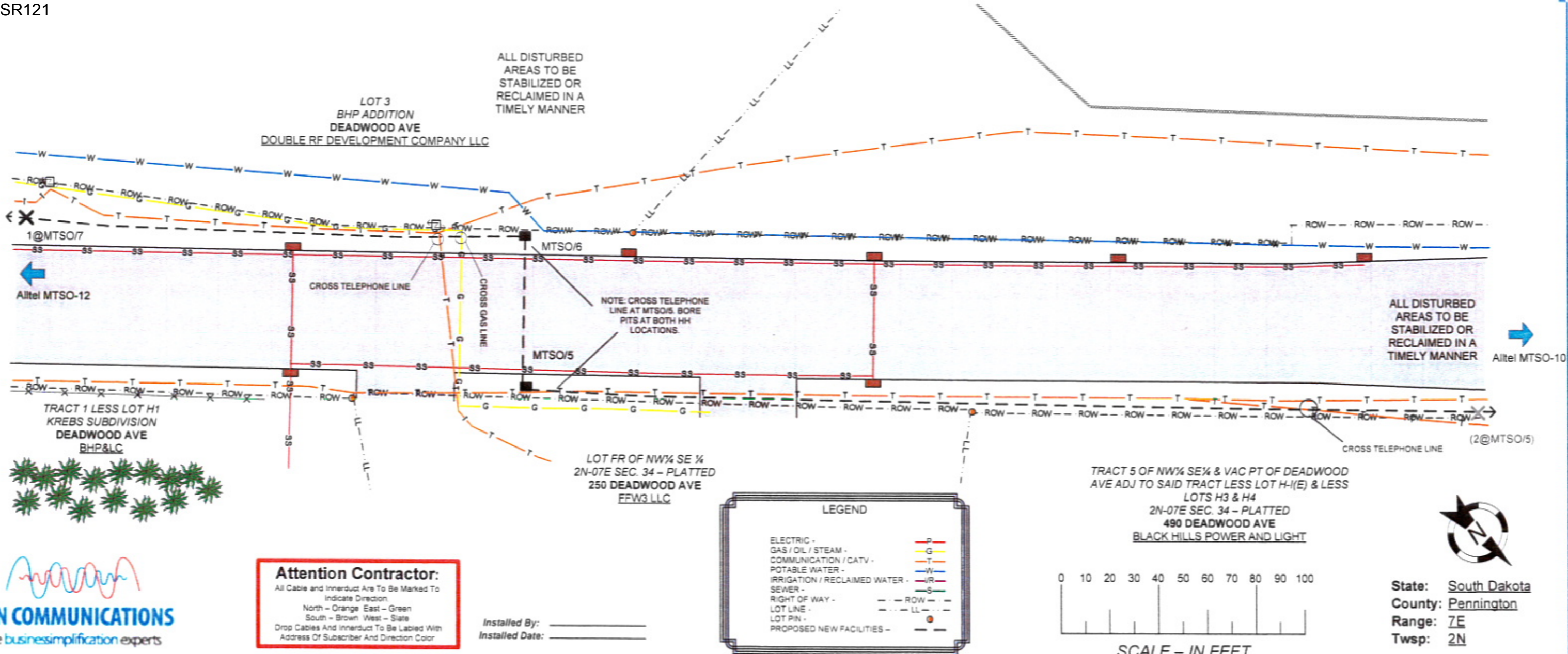

Attention Contractor:
 All Cable and Innerduct Are To Be Marked To Indicate Direction.
 North - Orange East - Green
 South - Brown West - Slate
 Drop Cables And Innerduct To Be Labeled With Address Of Subscriber And Direction Color

Installed By: _____
 Installed Date: _____

LEGEND

- ELECTRIC - P
- GAS / OIL / STEAM - G
- COMMUNICATION / CATV - T
- POTABLE WATER - W
- IRRIGATION / RECLAIMED WATER - IR
- SEWER - S
- RIGHT OF WAY - ROW
- LOT LINE - LL
- LOT PIN - ●
- PROPOSED NEW FACILITIES - - - -

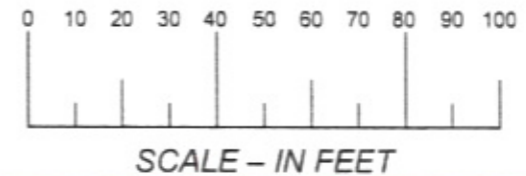

State: South Dakota
 County: Pennington
 Range: 7E
 Twp: 2N

From	To	PType	Units	Feet	BM	Remarks
(X2@MTSO/5)	MTSO/5	UHF(30x48x36)	BFO 96IDB V(2)(1.25)	416	2(5/8)(8) 1	REFERENCE POINT TO MTSO/5
MTSO/5	MTSO/5		BFO 96	200		COIL IN HH
MTSO/5	MTSO/6	UHF(30x48x36)	BFO 96IDB V(2)(1.25)	90	2(5/8)(8) 1	SPAN FROM HH MTSO/5 TO HH MTSO/6
MTSO/6	MTSO/6		BFO 96	200		COIL IN HH
MTSO/6	X1@MTSO/7		BFO 96IDB V(2)(1.25)	328		SPAN FROM HH MTSO/6 TO REFERENCE POINT

As Staked
SDN Communications
 Name: Alltel MTSO-11
 WO: 2010-RapidCity
 Exch: Rapid City
 Route: MTSQ
 ROW: Public
 Staked By: TT Date: 12-09
 Revised By: _____ Date: _____
 Plowed By: _____ Date: _____
 Tabbed By: _____ Date: _____

LOT 1
BHP ADDITION
123 DEADWOOD AVE
DOUBLE RF DEVELOPMENT COMPANY LLC

LOT 3
BHP ADDITION
DEADWOOD AVE
DOUBLE RF DEVELOPMENT COMPANY LLC

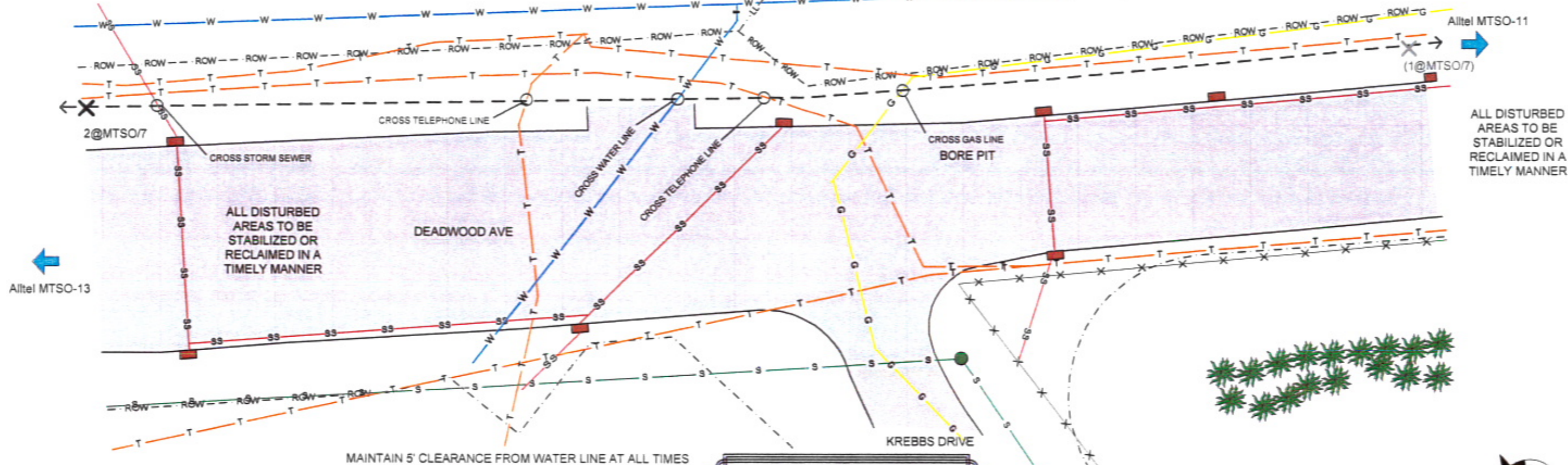

ALL DISTURBED AREAS TO BE STABILIZED OR RECLAIMED IN A TIMELY MANNER

ALL DISTURBED AREAS TO BE STABILIZED OR RECLAIMED IN A TIMELY MANNER

MAINTAIN 5' CLEARANCE FROM WATER LINE AT ALL TIMES

LEGEND

- ELECTRIC - P
- GAS / OIL / STEAM - G
- COMMUNICATION / CATV - T
- POTABLE WATER - W
- IRRIGATION / RECLAIMED WATER - WR
- SEWER - S
- RIGHT OF WAY - ROW
- LOT LINE - LL
- LOT PIN - ●
- PROPOSED NEW FACILITIES - ○

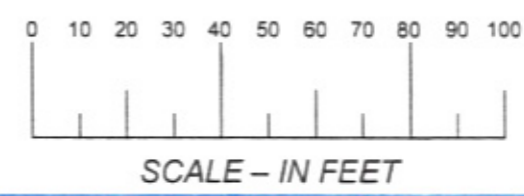

State: South Dakota
 County: Pennington
 Range: 7E
 Twsp: 2N



Attention Contractor:
 All Cable and Innerduct Are To Be Marked To Indicate Direction.
 North - Orange East - Green
 South - Brown West - Slate
 Drop Cables And Innerduct To Be Labeled With Address Of Subscriber And Direction Color

Installed By: _____
 Installed Date: _____

From	To	PType	Units	Feet	Remarks
(X1@MTSO/7)	X2@MTSO/7		BFO 96IDB V(2)(1.25)	634	REFERENCE POINT TO REFERENCE POINT

As Staked
SDN Communications
 Name: Alltel MTSO-12
 WO: 2010-RapidCity
 Exch: Rapid City
 Route: MTSQ
 ROW: Public
 Staked By: TT Date: 12-09
 Revised By: _____ Date: _____
 Plowed By: _____ Date: _____
 Tabbed By: _____ Date: _____



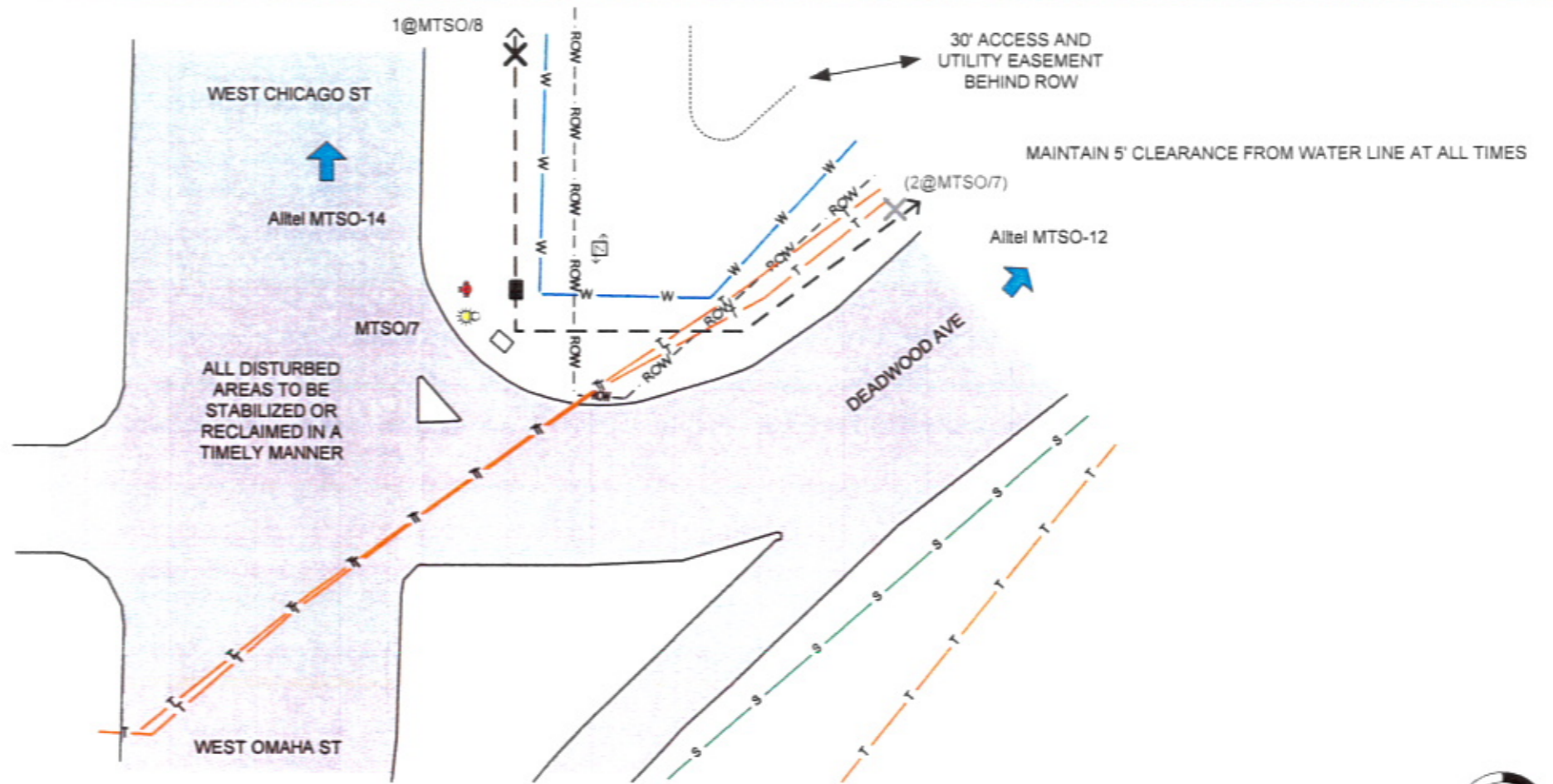

LEGEND

ELECTRIC -	P
GAS / OIL / STEAM -	G
COMMUNICATION / CATV -	T
POTABLE WATER -	W
IRRIGATION / RECLAIMED WATER -	IR
SEWER -	S
RIGHT OF WAY -	ROW
LOT LINE -	LL
LOT PIN -	●
PROPOSED NEW FACILITIES -	---

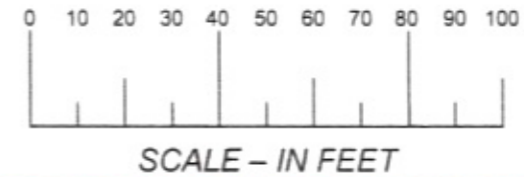

Attention Contractor:
 All Cable and Innerduct Are To Be Marked To Indicate Direction.
 North - Orange East - Green
 South - Brown West - Slate
 Drop Cables And Innerduct To Be Labeled With Address Of Subscriber And Direction Color

Installed By: _____
 Installed Date: _____

State: South Dakota
 County: Pennington
 Range: 7E
 Twsp: 2N

From	To	PType	Units	Feet	BM	Remarks
(X2@MTSO/7)	MTSO/7	UHF(30x48x36)	BFO 96IDB V(2)(1.25)	164	2(5/8)(8) 1	SPAN FROM REFERENCE POINT TO HH MTSO/7
MTSO/7	X1@MTSO/8		BFO 96IDB V(2)(1.25)	100		SPAN FROM MTSO/7 TO REFERENCE POINT

As Staked
SDN Communications
 Name: Alltel MTSO-13
 WO: 2010-RapidCity
 Exch: Rapid City
 Route: MTSQ
 ROW: Public
 Staked By: TT Date: 10-09
 Revised By: _____ Date: _____
 Plowed By: _____ Date: _____
 Tabbed By: _____ Date: _____



LOT 1
BHP ADDITION
123 DEADWOOD AVE
BLACK HILLS POWER AND LIGHT COMPANY

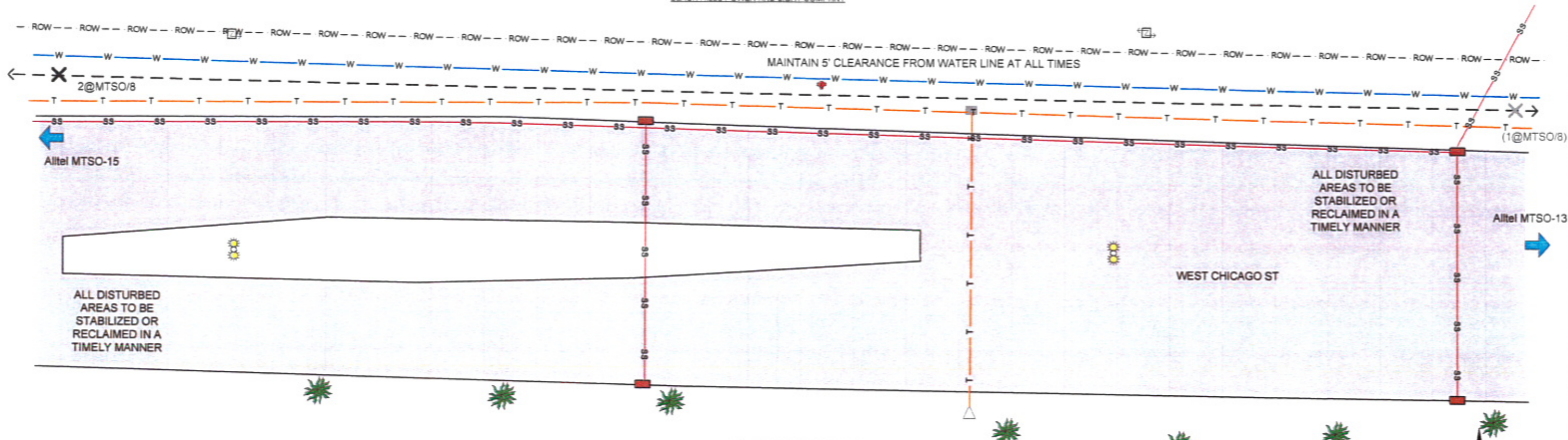

Attention Contractor:
All Cable and Innerduct Are To Be Marked To Indicate Direction.
North - Orange East - Green
South - Brown West - Slate
Drop Cables And Innerduct To Be Labeled With Address Of Subscriber And Direction Color

Installed By: _____
Installed Date: _____

LEGEND

- ELECTRIC - P
- GAS / OIL / STEAM - G
- COMMUNICATION / CATV - T
- POTABLE WATER - W
- IRRIGATION / RECLAIMED WATER - IR
- SEWER - S
- RIGHT OF WAY - ROW
- LOT LINE - LL
- LOT PIN - ●
- PROPOSED NEW FACILITIES - - - -

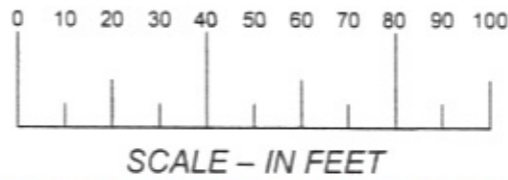

State: South Dakota
County: Pennington
Range: 7E
Twp: 2N

From	To	PType	Units	Feet	Remarks
(X1@MTSO/8)	X2@MTSO/8		BFO 96 DB V(2)(1.25)	542	REFERENCE POINT TO REFERENCE POINT

As Staked
SDN Communications
Name: Alltel MTSO-14
WO: 2010-RapidCity
Exch: Rapid City
Route: MTSQ
ROW: Public

Staked By: TT Date: 12-09
Revised By: _____ Date: _____
Plowed By: _____ Date: _____
Tabbed By: _____ Date: _____



LOT 2
BHP ADDITION
W CHICAGO AVE
BLACK HILLS POWER AND LIGHT COMPANY

LOT 1
BHP ADDITION
123 DEADWOOD AVE
BLACK HILLS POWER AND LIGHT COMPANY

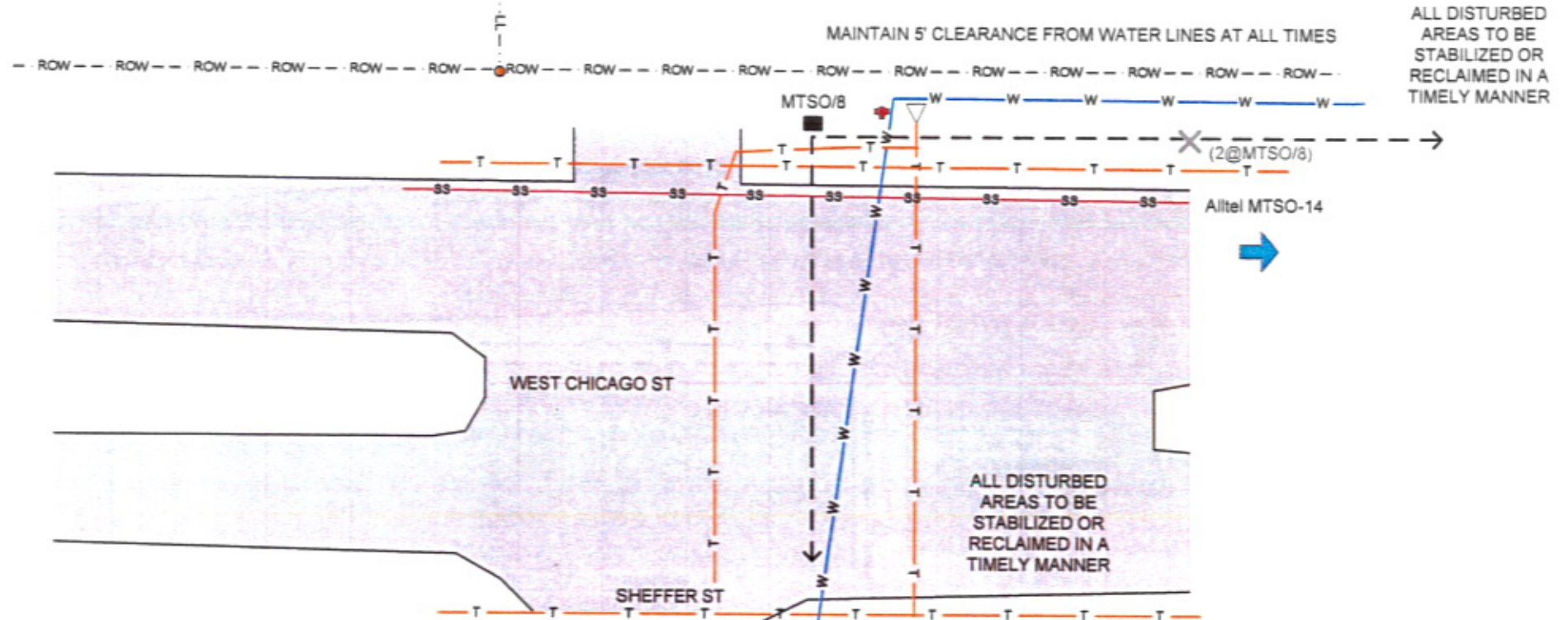

LEGEND

ELECTRIC -	P
GAS / OIL / STEAM -	G
COMMUNICATION / CATV -	T
POTABLE WATER -	W
IRRIGATION / RECLAIMED WATER -	WR
SEWER -	S
RIGHT OF WAY -	ROW
LOT LINE -	LL
LOT PIN -	●
PROPOSED NEW FACILITIES -	---

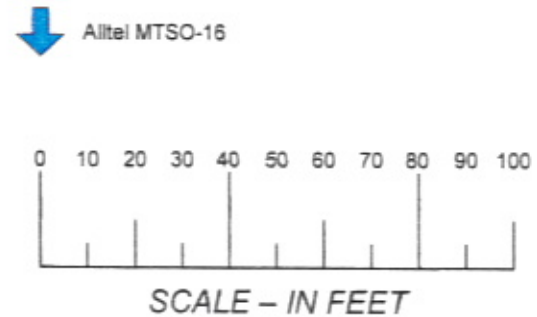

State: South Dakota
 County: Pennington
 Range: 7E
 Twsp: 2N

Attention Contractor:
 All Cable and Innerduct Are To Be Marked To Indicate Direction.
 North - Orange East - Green
 South - Brown West - Slate
 Drop Cables And Innerduct To Be Labeled With Address Of Subscriber And Direction Color

Installed By: _____
 Installed Date: _____



From	To	PType	Units	Feet	BM	Remarks
(X2@MTSO/8)	MTSO/8	UHF(30x48x36)	BFO 96IDB V(2)(1.25)	188	2(5/8)(8) 1	SPAN FROM REFERENCE POINT TO MTSO/8
MTSO/8	MTSO/8		BFO 96	200		COIL IN HH

As Staked
SDN Communications
 Name: Alltel MTSO-15
 WO: 2010-RapidCity
 Exch: Rapid City
 Route: MTSQ
 ROW: Public

Staked By: TT Date: 12-09
 Revised By: _____ Date: _____
 Plowed By: _____ Date: _____
 Tabbed By: _____ Date: _____

Sheet 9 of 11

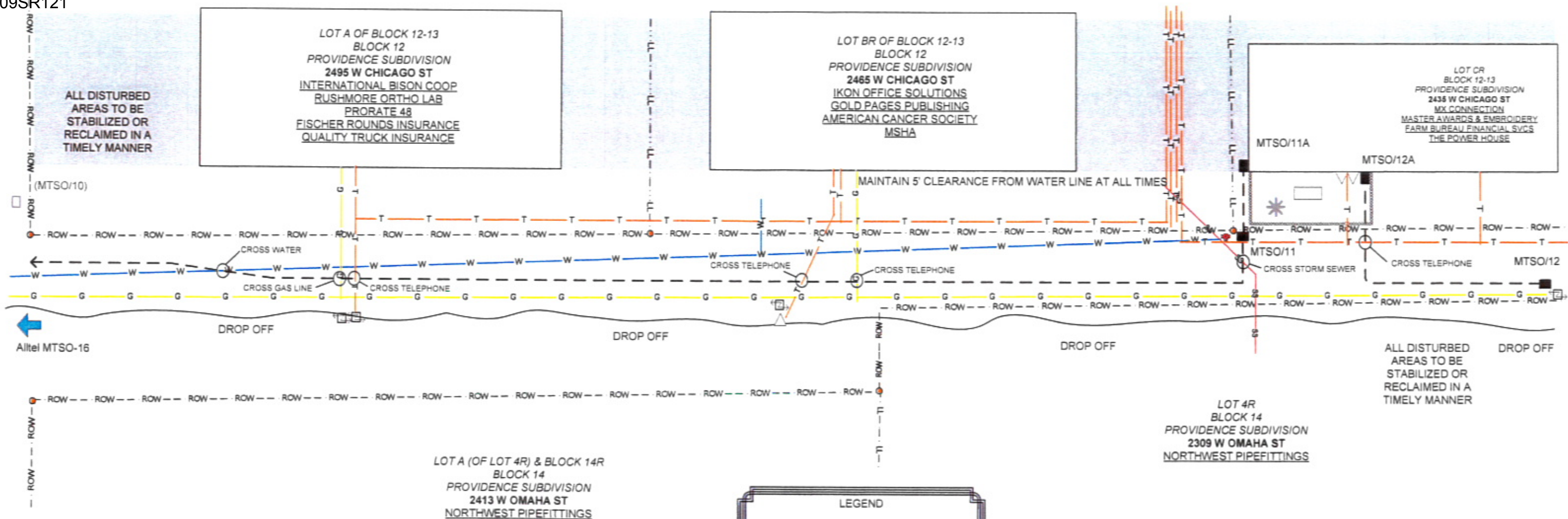

Attention Contractor:
 All Cable and Innerduct Are To Be Marked To Indicate Direction.
 North - Orange East - Green
 South - Brown West - Slate
 Drop Cables And Innerduct To Be Labeled With Address Of Subscriber And Direction Color

Installed By: _____
 Installed Date: _____

LEGEND

- ELECTRIC - P
- GAS / OIL / STEAM - G
- COMMUNICATION / CATV - T
- POTABLE WATER - W
- IRRIGATION / RECLAIMED WATER - IR
- SEWER - S
- RIGHT OF WAY - ROW
- LOT LINE - LL
- LOT PIN - ●
- PROPOSED NEW FACILITIES - ○

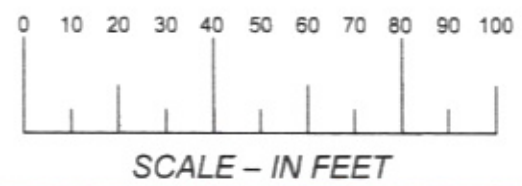

State: South Dakota
 County: Pennington
 Range: 7E
 Twsp: 2N

From	To	PType	Units	Feet	BM	Remarks
(MTSO/10)	MTSO/11	UHF(30x48x36)	BFO 96IDB V(2)(1.25)	526	2(5/8)(8) 1	SPAN FROM HH MTSO/10 TO HH MTSO/11
MTSO/11	MTSO/11		BFO 96 & BFO 12 D	100		COIL IN HH - END BFO 96 COIL IN HH
MTSO/11	MTSO/11A	UHF(12x24x18)	BFO 12IDB V(1)(1.25)	60		SPAN FROM HH MTSO/11 TO HH MTSO/11A
MTSO/11A	MTSO/11A		BFO 12	100		COIL IN HH FOR BUILDING ENTRANCE
MTSO/12A	MTSO/12A	UHF(12x24x18)	BFO 12	100		COIL IN HH FOR BUILDING ENTRANCE
MTSO/12A	MTSO/12	UHF(30x48x36)	BFO 12IDB V(1)(1.25)	140	2(5/8)(8) 1	SPAN FROM HH MTSO/12A TO HH MTSO/12
MTSO/12	MTSO/12		BFO 12	100		COIL FOR FUTURE AERIAL ROUTE MATCH POINT - END OF ROUTE

As Staked
SDN Communications
 Name: Alltel MTSO-17
 WO: 2010-RapidCity
 Exch: Rapid City
 Route: MTSQ
 ROW: Public
 Staked By: TT Date: 12-09
 Revised By: _____ Date: _____
 Plowed By: _____ Date: _____
 Tabbed By: _____ Date: _____

VP VantagePoint

Sheet 11 of 11