

09SR119

SIDE VIEW

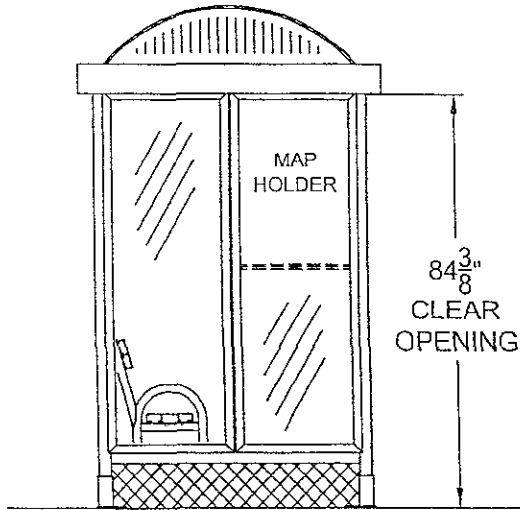

FRONT VIEW

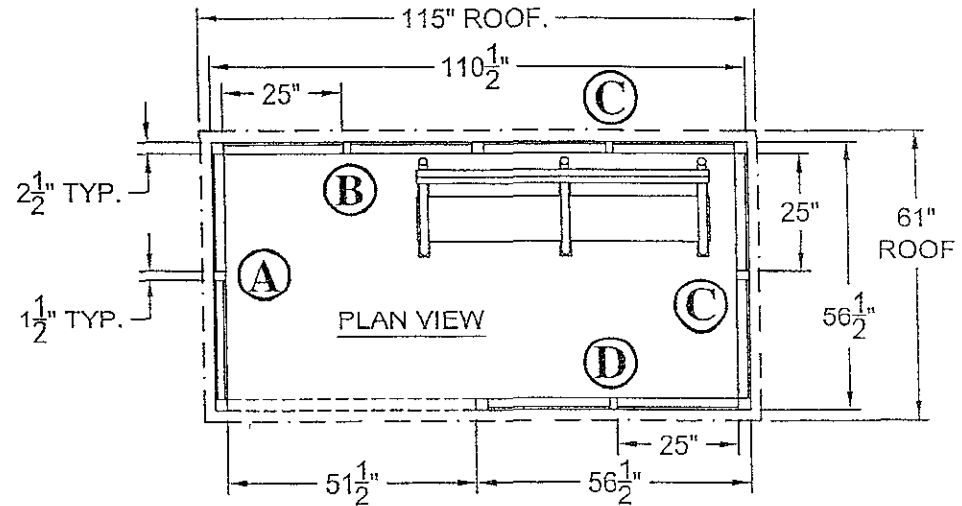
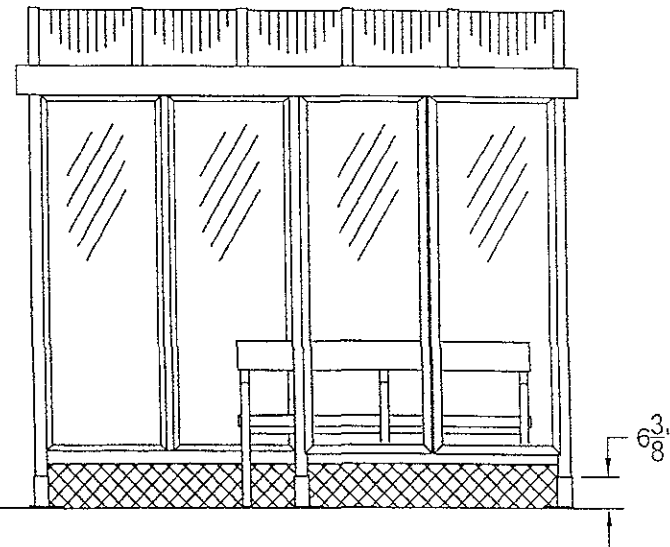

Rapid City Growth
Management Department

DEC 21 2009

RECEIVED

NOTES:

- GLAZING IS 1/4" BRONZE MAR RESISTANT POLYCARBONATE
- ROOF IS BARREL VAULT W/ BRONZE 6mm PCSS GLAZING
- ALUMINUM FINISH IS DARK BRONZE ANODIZED

QUANTITY (15) SHELTERS THUS



THIS DRAWING IS PROPRIETARY AND FOR THE SOLE USE OF OUR CUSTOMER AND MAY NOT BE COPIED OR REPRODUCED WITHOUT PRIOR WRITTEN CONSENT FROM DUO-GARD INDUSTRIES, INC. LEAD TIME BEGINS UPON RECEIPT OF SIGNED SHOP DRAWINGS

APPROVAL SIGNATURE _____ DATE _____

PROJECT NAME		SAP#		DG JOB #	
RAPID CITY		9164		7631-45	
DESCRIPTION					
5' x 10' TRANSIT STYLE SHELTER WITH BARREL VAULT ROOF					
PRJ T ENG	PRJ T MGR	DRW G DATE	REV1	REV2	SCALE
BDH	SJ	7/1/09			
PAGE	OF	DRWG #			
1	2	7631-1			