



F.M.G., Inc.
 8700 Bingham Road
 Northridge, CA 91329-4017
 (805) 484-1000 FAX (805) 484-4222
 www.fmgengineering.com



66% SUBMITTAL
 NOT
 FOR
 CONSTRUCTION

Drawn: 1/15/27
 Checked By: J. Smith
 Engineer Date: NOV 2026
 Project Name: NORTH PINEDALE WATER STORAGE RESERVOIR
 DRAWING NO: 2300-000
 Project No: 2300-000

NORTH PINEDALE WATER STORAGE RESERVOIR
 FOR GOOD SAMARTIAN SOCIETY
 SAINT MARTIN'S VILLAGE

Sheet No: WATER RESERVOIR SITE PLAN
 Date: CS of C14

€ÜÜ€€

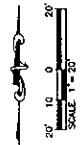
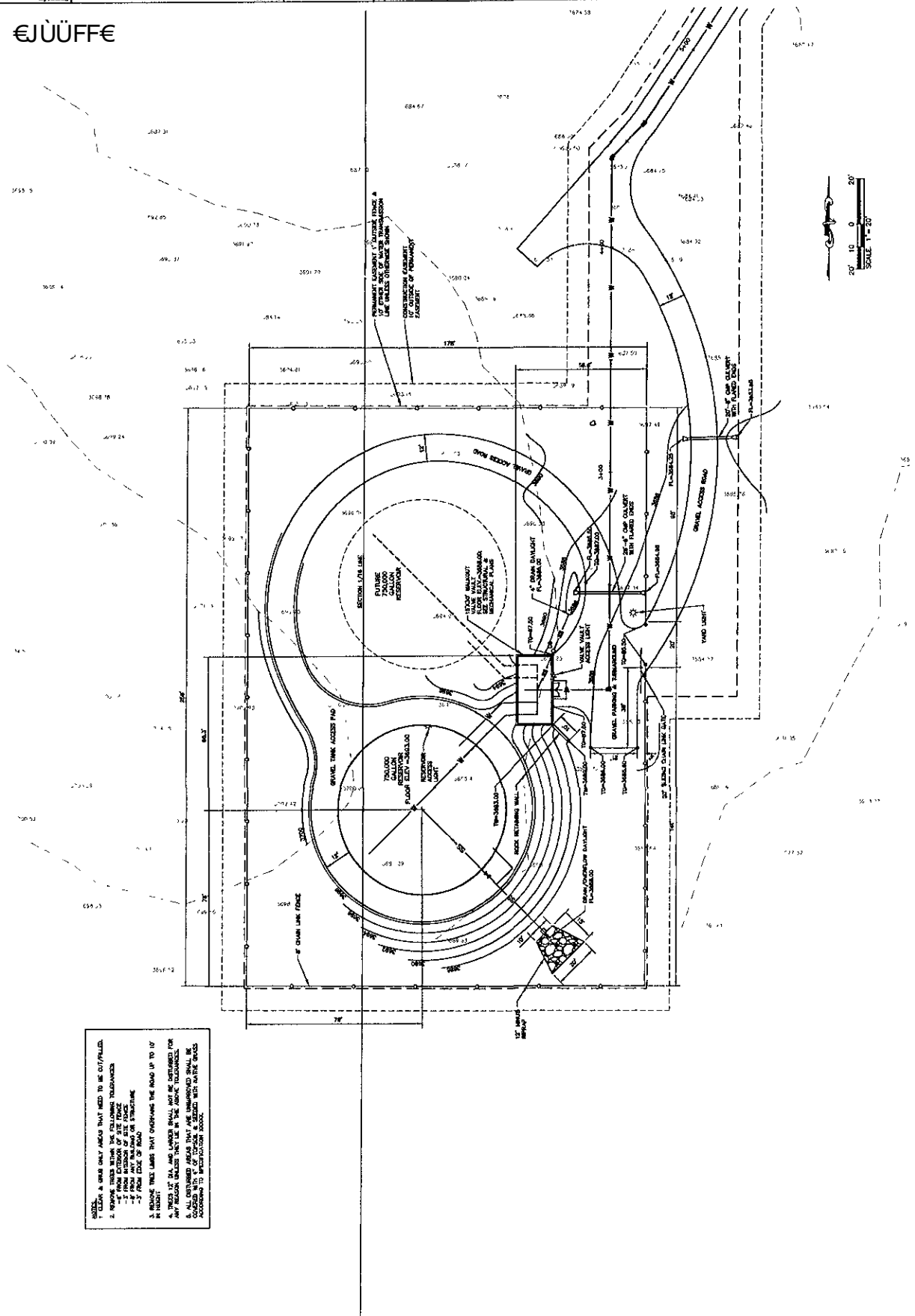

- NOTES:
1. CLEAN & GRASS ONLY AREAS THAT NEED TO BE DISTURBED.
 2. REMOVE TREES WITHIN THE FOLLOWING TOLERANCES:
 - 2' FROM ADJACENT SIDE WALKS
 - 5' FROM ADJACENT SIDE DRIVEWAYS
 - 5' FROM EDGE OF ROAD
 3. REMOVE TREE LIMBS THAT OVERHANG THE ROAD UP TO 10' IN HEIGHT.
 4. ALL EXISTING UTILITIES SHALL BE RECONSTRUCTED FOR ANY REQUIRED CHANGES IN THE ADJACENT TOLERANCES.
 5. ALL DISTURBED AREAS THAT ARE UNIMPAIRED SHALL BE RECONSTRUCTED TO MATCH EXISTING CONDITIONS WITHIN THE DISTURBED AREAS.