

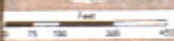

Elks Lodge #1187

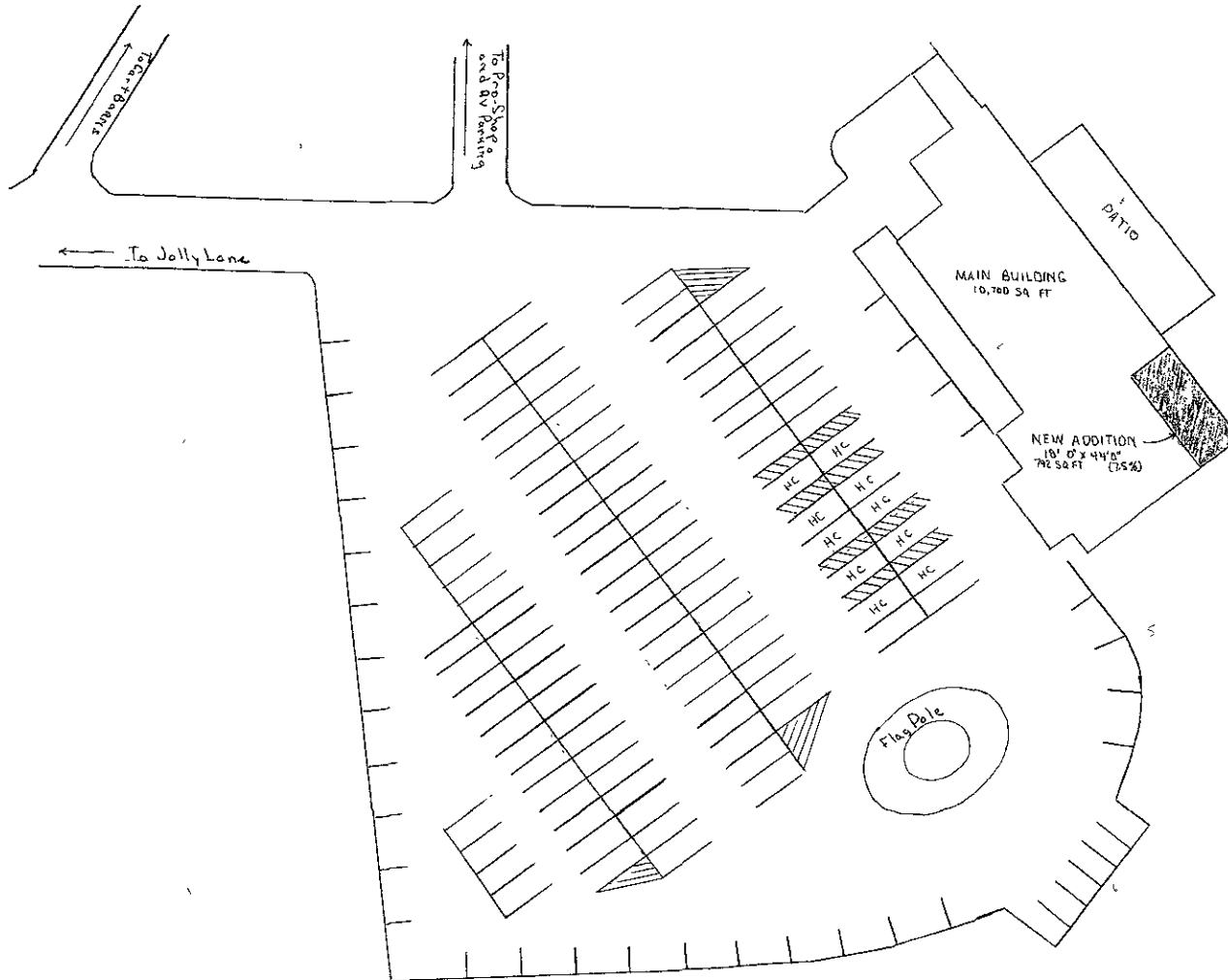

Site Plan Legend



PARKING Overlay  
 156 Available; 10 Handicap.  
 Golf Course Parking ...  
 located at cart barns  
 and Pro Shop (separate lots)

Spaces 10' x 20' typical  
 lane spacing 24' typical  
 H.C. spots have adjacent 4'  
 unloading lane

RECEIVED

DEC 10 2009

City Growth  
 Management Department

09PD107

RapidMap

Rapid City-Pennington County GIS  
www.RapidMap.org

# Pro Shop

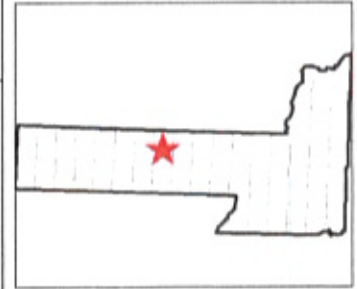

## Legend

### Roads

- ~ Not classified
- ~ Interstate
- ~ US Highway
- ~ SD Highway
- ~ County Highway
- ~ Main Road
- ~ Minor Arterial
- ~ Collector
- ~ Ramp
- ~ Paved Road
- ~ Unpaved Road
- ~ Unimproved Road
- ~ Trail
- ~ other
- ~ Not yet coded

### Township/Section lines

- ▲ SECTION
- ▲ TOWNSHIP
- Parcel Boundary
- Lot Lines
- COUNTY
- ~ LOT LINE
- ~ PARCEL LINE
- ~ ROAD ROW
- ~ RR ROW
- ~ SECTION
- ~ TOWNSHIP
- ~ WATER LINE
- County Line
- City Boundaries
- Rapid City
- Box Elder
- New Underwood
- Wasta

Map center: 44° 3' 5.18" N, 103° 9' 10.72" W

Scale: 1:600  
**RECEIVED**

DISCLAIMER: This map is provided 'as is' without warranty of any representation of accuracy, timeliness, or completeness. The burden for determining accuracy, completeness, timeliness, merchantability, and fitness for or the appropriateness for use rests solely on the user. Rapid City and Pennington County make no warranties, express or implied, as to the use of the map. There are no implied warranties of merchantability or fitness for a particular purpose. The user acknowledges and accepts the limitations of the map, including the fact that the data used to create the map is dynamic, and is in a constant state of maintenance, correction, and update. This document does not represent a legal survey of the land. There are no restrictions on the distribution of printed Rapid City/Pennington County maps, other than the City of Rapid City copyright/credit notice must be legible on the print. The user agrees to recognize and honor in perpetuity the copyrights and other proprietary claims for the map(s) established or produced by the City of Rapid City or the vendors furnishing said items to the City of Rapid City.

DEC 10 2009

# Cart Barn

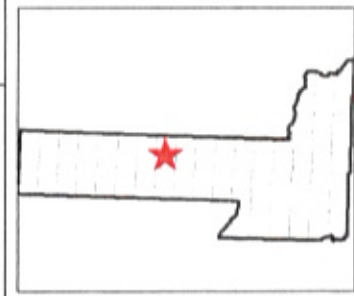

### Legend

**Roads**

- ~ Not classified
- ▬ Interstate
- ▬ US Highway
- ▬ SD Highway
- ▬ County Highway
- ▬ Main Road
- ▬ Minor Arterial
- ▬ Collector
- ▬ Ramp
- ▬ Paved Road
- ▬ Unpaved Road
- ▬ Unimproved Road
- ▬ Trail
- ▬ other
- ▬ Not yet coded

**Township/Section lines**

- ▬ SECTION
- ▬ TOWNSHIP
- ▬ Parcel Boundary

**Lot Lines**

- ▬ COUNTY
- ▬ LOT LINE
- ▬ PARCEL LINE
- ▬ ROAD ROW
- ▬ RR ROW
- ▬ SECTION
- ▬ TOWNSHIP
- ▬ WATER LINE
- ▬ County Line

**City Boundaries**

- ▬ Rapid City
- ▬ Box Elder
- ▬ New Underwood
- ▬ Wasta



Map center: 44° 3' 3.1" N, 103° 9' 9.54" W

Scale: 1:486

**RECEIVED**

DISCLAIMER: This map is provided "as is" without warranty of any representation of accuracy, timeliness, or completeness. The burden for determining accuracy, completeness, timeliness, merchantability, and fitness for or the appropriateness for use rests solely on the user. Rapid City and Pennington County make no warranties, express or implied, as to the use of the map. There are no implied warranties of merchantability or fitness for a particular purpose. The user acknowledges and accepts the limitations of the map, including the fact that the data used to create the map is dynamic and is in a constant state of maintenance, correction, and update. This document does not represent a legal survey of the land. There are no restrictions on the distribution of printed Rapid City/Pennington County maps, other than the City of Rapid City copyright/credit notice must be legible on the print. The user agrees to recognize and honor in perpetuity the copyrights and other proprietary claims for the maps established or produced by the City of Rapid City or the vendors furnishing said maps to the City of Rapid City.

09PD107

DEC 10 2009

# Maintenance Bldg

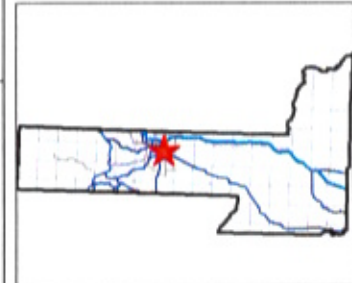

### Legend

#### Roads

- Not classified
- Interstate
- US Highway
- SD Highway
- County Highway
- Main Road
- Minor Arterial
- Collector
- Ramp
- Paved Road
- Unpaved Road
- Unimproved Road
- Trail
- other
- Not yet coded

#### Township/Section lines

- SECTION
- TOWNSHIP
- Parcel Boundary

#### Lot Lines

- COUNTY
- LOT LINE
- PARCEL LINE
- ROAD ROW
- RR ROW
- SECTION
- TOWNSHIP
- WATER LINE

#### County Lines

- City Boundaries
- Rapid City
- Box Elder
- New Underwood
- Wasta

0 65 130 195 ft.

Map center: 44° 2' 58.26" N, 103° 9' 20.62" W

Scale: 1:666

RECEIVED

DEC 10 2009

DISCLAIMER: This map is provided 'as is' without warranty of any representation of accuracy, timeliness, or completeness. The burden for determining accuracy, completeness, timeliness, merchantability, and fitness for or the appropriateness for use rests solely on the user. Rapid City and Pennington County make no warranties, express or implied, as to the use of the map. There are no implied warranties of merchantability or fitness for a particular purpose. The user acknowledges and accepts the limitations of the map, including the fact that the data used to create the map is dynamic and is in a constant state of maintenance, correction, and update. This document does not represent a legal survey of the land. There are no restrictions on the distribution of printed Rapid City/Pennington County maps, other than the City of Rapid City copyright/credit notice must be legible on the print. The user agrees to recognize and honor in perpetuity the copyrights and other proprietary claims for the map(s) established or produced by the City of Rapid City or the vendors furnishing said data to the City of Rapid City.

09PD107

# Maintenance Bldg

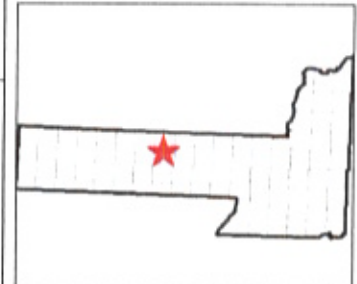

### Legend

**Roads**

- ~ Not classified
- ~ Interstate
- ~ US Highway
- ~ SD Highway
- ~ County Highway
- ~ Main Road
- ~ Minor Arterial
- ~ Collector
- ~ Ramp
- ~ Paved Road
- ~ Unpaved Road
- ~ Unimproved Road
- ~ Trail
- ~ other
- ~ Not yet coded

**Township/Section lines**

- ~ SECTION
- ~ TOWNSHIP
- Parcel Boundary
- Lot Lines
- ~ COUNTY
- ~ LOT LINE
- ~ PARCEL LINE
- ~ ROAD ROW
- ~ RR ROW
- ~ SECTION
- ~ TOWNSHIP
- ~ WATER LINE
- County Line

**City Boundaries**

- Rapid City
- Box Elder
- New Underwood
- Wasta

**RECEIVED**  
Scale: 1:192



Map center: 44° 2' 58.39" N, 103° 9' 20.48" W

DISCLAIMER: This map is provided 'as is' without warranty of any representation of accuracy, timeliness, or completeness. The burden for determining accuracy, completeness, timeliness, merchantability, and fitness for or the appropriateness for use rests solely on the user. Rapid City and Pennington County make no warranties, express or implied, as to the use of the map. There are no implied warranties of merchantability or fitness for a particular purpose. The user acknowledges and accepts the limitations of the map, including the fact that the data used to create the map is dynamic and is in a constant state of maintenance, correction, and update. This document does not represent a legal survey of the land. There are no restrictions on the distribution of printed Rapid City/Pennington County maps, other than the City of Rapid City copyright/credit notice must be legible on the print. The user agrees to recognize and honor in perpetuity the copyrights and other proprietary claims for the map(s) established or produced by the City of Rapid City or the vendors furnishing said items to the City of Rapid City.

DEC 10 2009

Rapid City Growth Management Department

01PD107

Proposed E.

09PL073  
Associated  
file)

PLAT OF  
**LOT 19 OF BLOCK 11,  
ELKS COUNTRY ESTATES**

(formerly a portion of Tract 1 and a portion of Tract 2)  
LOCATED IN THE ED SECTION 16, T1N, R8E, B.H.M.,  
RAPID CITY, PENNINGTON COUNTY, SOUTH DAKOTA

RECEIVED

NOV 13 2009

Rapid City Growth  
Management Department

ELKS COUNTRY ESTATES

LOT 19  
BLOCK 11

N 53°23'47" E  
166.16' (R&M)

5/8" REBAR

LS 5225

L=20.04'  
R=918.84'

S 61°28'06" W  
46.26'

CENTERLINE 16' WIDE  
ACCESS EASEMENT  
THIS PLAT.

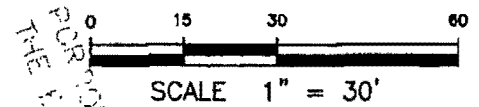

SEPTEMBER 29, 2009

CENTERLINE 16' WIDE  
ACCESS EASEMENT  
AS SHOWN IN PLAT  
BOOK 30, PAGE 3.

**LOT 19**  
0.357 Ac.±

L=183.19', R=1200.00' (R&M) Δ=08°44'47"  
CB=N 20°27'32" W CD=183.01'

S 21°21'11" E  
200.51'

70' R.O.W. OF RECORD  
JOLLY LANE

PREVIOUS  
LOT LINE

TRACT 1  
TRACT 2

5/8" REB

5/8" REBAR

RECEIVED

DEC 10 2009

Rapid City Growth  
Management Department

PORTION OF TRACT 1  
THE E 1/2 SECTION 16

D:\Drawings\_Jeff\1260 Lot 19 Bk 11\LOT 19 BLK11.DWG, 11/02/09 02:17:10 PM, 1:1

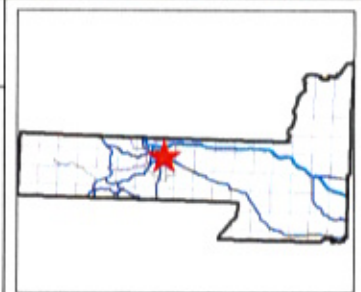
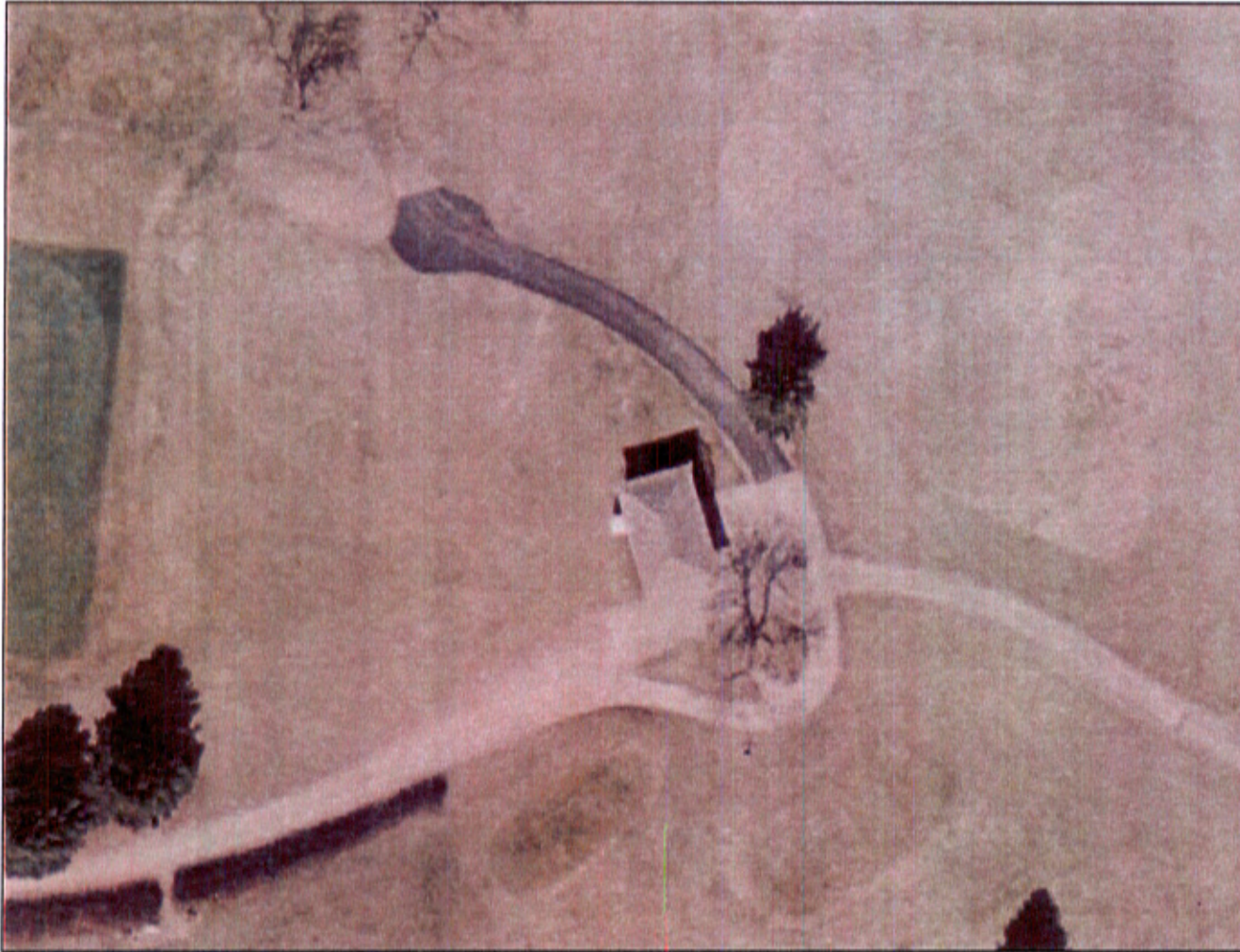

**Legend**

- Roads**
- ~ Not classified
- ~ Interstate
- ~ US Highway
- ~ SD Highway
- ~ County Highway
- ~ Main Road
- ~ Minor Arterial
- ~ Collector
- ~ Ramp
- ~ Paved Road
- ~ Unpaved Road
- ~ Unimproved Road
- ~ Trail
- ~ other
- ~ Not yet coded
- Township/Section lines**
- ~ SECTION
- ~ TOWNSHIP
- ~ Parcel Boundary
- Lot Lines**
- ~ COUNTY
- ~ LOT LINE
- ~ PARCEL LINE
- ~ ROAD ROW
- ~ RR ROW
- ~ SECTION
- ~ TOWNSHIP
- ~ WATER LINE
- ~ County Line
- City Boundaries**
- ~ Rapid City
- ~ Box Elder
- ~ New Underwood
- ~ Wasta

0 45 90 135 ft.

Map center: 44° 2' 55.65" N, 103° 9' 35.47" W

DISCLAIMER: This map is provided 'as is' without warranty of any representation of accuracy, timeliness, or completeness. The burden for determining accuracy, completeness, timeliness, merchantability, and fitness for or the appropriateness for use rests solely on the user. Rapid City and Pennington County make no warranties, express or implied, as to the use of the map. There are no implied warranties of merchantability or fitness for a particular purpose. The user acknowledges and accepts the limitations of the map, including the fact that the data used to create the map is dynamic and is in a constant state of maintenance, correction, and update. This document does not represent a legal survey of the land. There are no restrictions on the distribution of printed Rapid City/Pennington County maps, other than the City of Rapid City copyright/credit notice must be legible on the print. The user agrees to recognize and honor in perpetuity the copyrights and other proprietary claims for the map(s) established or produced by the City of Rapid City or the vendors furnishing said items to the City of Rapid City.

Scale: 1:450  
**RECEIVED**

DEC 10 2009

09PD107



# Pump House -- Site Plan G

09PD107

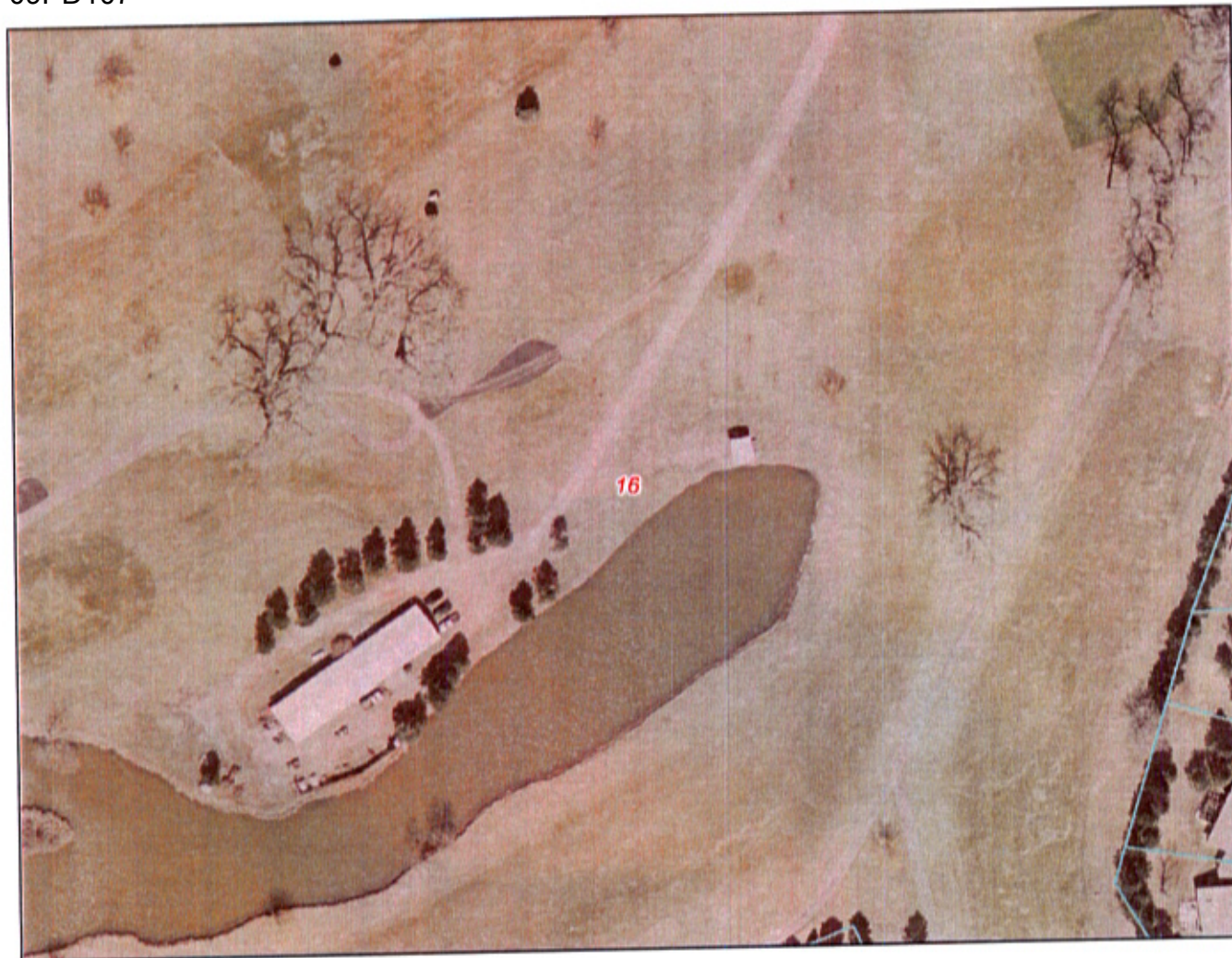

Map center: 44° 2' 59.5" N, 103° 9' 18.2" W

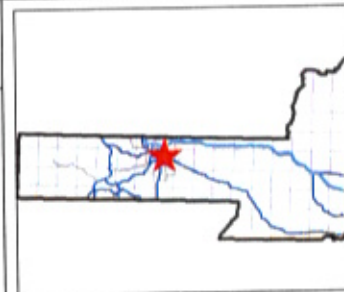

### Legend

#### Roads

- ~ Not classified
- ▬ Interstate
- ▬ US Highway
- ▬ SD Highway
- ▬ County Highway
- ▬ Main Road
- ▬ Minor Arterial
- ▬ Collector
- ▬ Ramp
- ▬ Paved Road
- ▬ Unpaved Road
- ▬ Unimproved Road
- ▬ Trail
- ▬ other
- ▬ Not yet coded

#### Township/Section lines

- ▬ SECTION
- ▬ TOWNSHIP
- ▬ Parcel Boundary

#### Lot Lines

- ▬ COUNTY
- ▬ LOT LINE
- ▬ PARCEL LINE
- ▬ ROAD ROW
- ▬ RR ROW
- ▬ SECTION
- ▬ TOWNSHIP
- ▬ WATER LINE

#### PLSS Sections

- ▬ County Line
- ▬ City Boundaries

- ▬ Rapid City
- ▬ Box Elder



Scale: 1:1,459

RECEIVED

DEC 10 2009

DISCLAIMER: This map is provided 'as is' without warranty of any representation of accuracy, timeliness, or completeness. The burden for determining accuracy, completeness, timeliness, merchantability, and fitness for or the appropriateness for use rests solely on the user. Rapid City and Pennington County make no warranties, express or implied, as to the use of the map. There are no implied warranties of merchantability or fitness for a particular purpose. The user acknowledges and accepts the limitations of the map, including the fact that the data used to create the map is dynamic and is in a constant state of maintenance, correction, and update. This document does not represent a legal survey of the land. There are no restrictions on the distribution of printed Rapid City/Pennington County maps, other than the City of Rapid City copyright/credit notice must be legible on the print. The user agrees to recognize and honor in perpetuity the copyrights and other proprietary claims for the maps established or produced by the City of Rapid City or the vendors furnishing said items to the City of Rapid City.

09PD107

# 3 Sided Roofed Shelter -- Site Plan H

09PD107

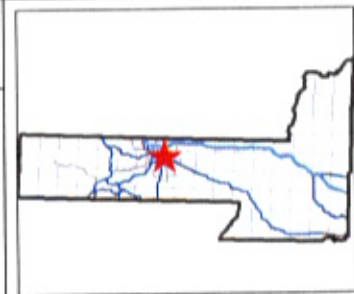

## Legend

- Roads**
- Not classified
- Interstate
- US Highway
- SD Highway
- County Highway
- Main Road
- Minor Arterial
- Collector
- Ramp
- Paved Road
- Unpaved Road
- Unimproved Road
- Trail
- other
- Not yet coded
- Township/Section lines**
- SECTION
- TOWNSHIP
- Parcel Boundary
- Lot Lines
- COUNTY
- LOT LINE
- PARCEL LINE
- ROAD ROW
- RR ROW
- SECTION
- TOWNSHIP
- WATER LINE
- PLSS Sections
- County Line
- City Boundaries
- Rapid City
- Box Elder
- Main Municipal



Map center: 44° 3' 8.2" N, 103° 9' 38.0" W

Scale: 1:1,459  
**RECEIVED**

DISCLAIMER: This map is provided "as is" without warranty of any representation of accuracy, timeliness, or completeness. The burden for determining accuracy, completeness, timeliness, merchantability, and fitness for or the appropriateness for use rests solely on the user. Rapid City and Perrington County make no warranties, express or implied, as to the use of the map. There are no implied warranties of merchantability or fitness for a particular purpose. The user acknowledges and accepts the limitations of the map, including the fact that the data used to create the map is dynamic and is in a constant state of maintenance, correction, and update. This document does not represent a legal survey of the land. There are no restrictions on the distribution of printed Rapid City/Perrington County maps, other than the City of Rapid City copyright/credit notice must be legible on the print. The user agrees to recognize and honor in perpetuity the copyrights and other proprietary claims for the map(s) established or produced by the City of Rapid City or the vendors furnishing said items to the City of Rapid City.

DEC 10 2009

09PD107

Rapid City Growth Management Department

09PD107

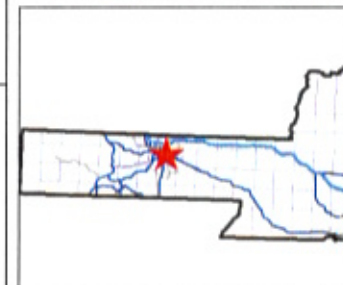

**Legend**

- Roads**
- Not classified
- Interstate
- US Highway
- SD Highway
- County Highway
- Main Road
- Minor Arterial
- Collector
- Ramp
- Paved Road
- Unpaved Road
- Unimproved Road
- Trail
- other
- Not yet coded
- Township/Section lines**
- SECTION
- TOWNSHIP
- Parcel Boundary
- Lot Lines**
- COUNTY
- LOT LINE
- PARCEL LINE
- ROAD ROW
- RR ROW
- SECTION
- TOWNSHIP
- WATER LINE
- County Line
- City Boundaries**
- Rapid City
- Box Elder
- New Underwood
- Wasta



Map center: 44° 2' 48.36" N, 103° 9' 37.32" W



DISCLAIMER: This map is provided "as is" without warranty of any representation of accuracy, timeliness, or completeness. The burden for determining accuracy, completeness, timeliness, merchantability, and fitness for or the appropriateness for use rests solely on the user. Rapid City and Pennington County make no warranties, express or implied, as to the use of the map. There are no implied warranties of merchantability or fitness for a particular purpose. The user acknowledges and accepts the limitations of the map, including the fact that the data used to create the map is dynamic and is in a constant state of maintenance, correction, and update. This document does not represent a legal survey of the land. There are no restrictions on the distribution of printed Rapid City/Pennington County maps, other than the City of Rapid City copyright/credit notice must be legible on the print. The user agrees to recognize and honor in perpetuity the copyrights and other proprietary claims for the maps established or produced by the City of Rapid City or the vendors furnishing said items to the City of Rapid City.

DEC 10 2009

09PD107

# 3 Sided Roofed Shelter -- Site Plan J

09PD107

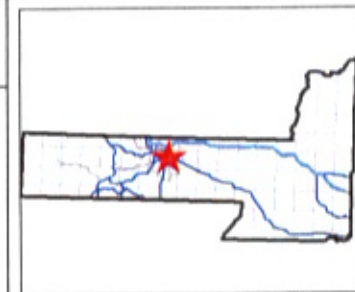

## Legend

- Roads**
- ~ Not classified
  - ~ Interstate
  - ~ US Highway
  - ~ SD Highway
  - ~ County Highway
  - ~ Main Road
  - ~ Minor Arterial
  - ~ Collector
  - ~ Ramp
  - ~ Paved Road
  - ~ Unpaved Road
  - ~ Unimproved Road
  - ~ Trail
  - ~ other
  - ~ Not yet coded
- Township/Section lines**
- ▲ SECTION
  - ▲ TOWNSHIP
  - Parcel Boundary
- Lot Lines**
- ~ COUNTY
  - ~ LOT LINE
  - ~ PARCEL LINE
  - ~ ROAD ROW
  - ~ RR ROW
  - ~ SECTION
  - ~ TOWNSHIP
  - ~ WATER LINE
- PLSS Sections**
- County Line
  - City Boundaries
- City Boundaries**
- Rapid City
  - Box Elder



Map center: 44° 2' 35.2" N, 103° 9' 9.2" W



DISCLAIMER: This map is provided 'as is' without warranty of any representation of accuracy, timeliness, or completeness. The burden for determining accuracy, completeness, timeliness, merchantability, and fitness for the appropriateness for use rests solely on the user. Rapid City and Pennington County make no warranties, express or implied, as to the use of the map. There are no implied warranties of merchantability or fitness for a particular purpose. The user acknowledges and accepts the limitations of the map, including the fact that the data used to create the map is dynamic and is in a constant state of maintenance, correction, and update. This document does not represent a legal survey of the land. There are no restrictions on the distribution of printed Rapid City/Pennington County maps, other than the City of Rapid City copyright notice must be legible on the print. The user agrees to recognize and honor in perpetuity the copyrights and other proprietary claims for the map(s) established or produced by the City of Rapid City or the vendors furnishing said items to the City of Rapid City.

DEC 10 2009

# Pump House -- Site Plan K

09PD107

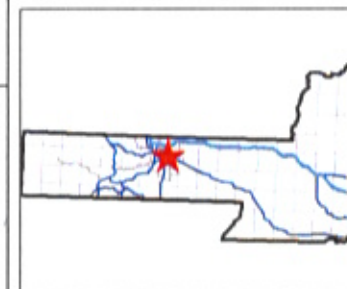

### Legend

- Roads**
- Not classified
- Interstate
- US Highway
- SD Highway
- County Highway
- Main Road
- Minor Arterial
- Collector
- Ramp
- Paved Road
- Unpaved Road
- Unimproved Road
- Trail
- other
- Not yet coded
- Township/Section lines**
- SECTION
- TOWNSHIP
- Parcel Boundary
- Lot Lines**
- COUNTY
- LOT LINE
- PARCEL LINE
- ROAD ROW
- RR ROW
- SECTION
- TOWNSHIP
- WATER LINE
- PLSS Sections
- County Line
- City Boundaries**
- Rapid City
- Box Elder



Map center: 44° 2' 45.2" N, 103° 9' 32.5" W



DISCLAIMER: This map is provided 'as is' without warranty of any representation of accuracy, timeliness, or completeness. The burden for determining accuracy, completeness, timeliness, merchantability, and fitness for or the appropriateness for use rests solely on the user. Rapid City and Pennington County make no warranties, express or implied, as to the use of the map. There are no implied warranties of merchantability or fitness for a particular purpose. The user acknowledges and accepts the limitations of the map, including the fact that the data used to create the map is dynamic and is in a constant state of maintenance, correction, and update. This document does not represent a legal survey of the land. There are no restrictions on the distribution of printed Rapid City/Pennington County maps, other than the City of Rapid City copyright/credit notice must be legible on the print. The user agrees to recognize and honor in perpetuity the copyrights and other proprietary claims for the map(s) established or produced by the City of Rapid City or the vendors furnishing said items to the City of Rapid City.

DEC 10 2009

0911107