

SECTION 27

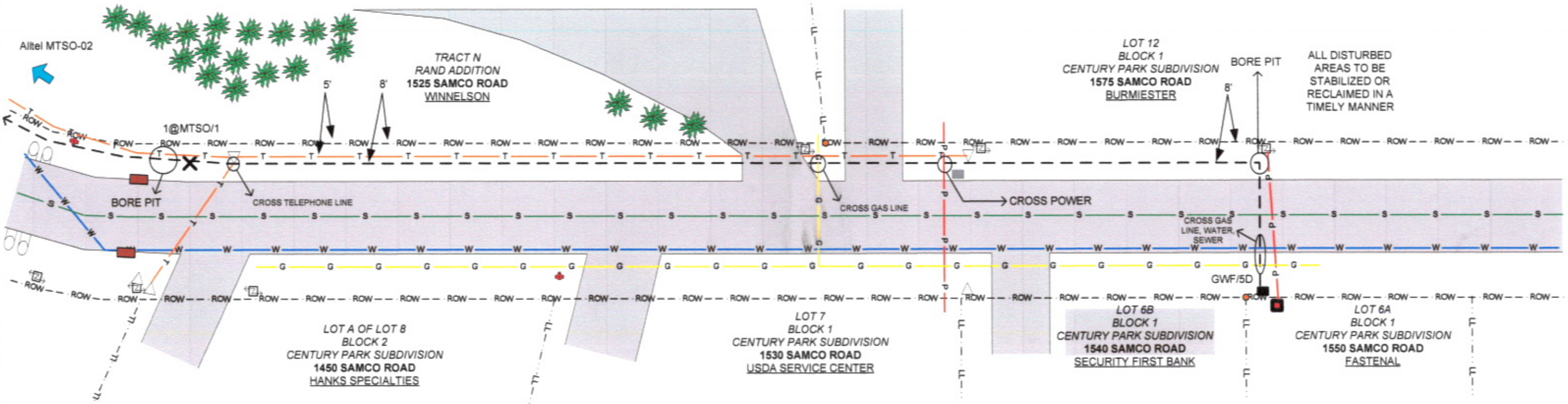

Attention Contractor:
 All Cable and Innerduct Are To Be Marked To Indicate Direction.
 North - Orange East - Green
 South - Brown West - Slate
 Drop Cables And Innerduct To Be Labeled With Address Of Subscriber And Direction Color

Installed By: _____
 Installed Date: _____

LEGEND

- ELECTRIC - P
- GAS / OIL / STEAM - G
- COMMUNICATION / CATV - T
- POTABLE WATER - W
- IRRIGATION / RECLAIMED WATER - IR
- SEWER - S
- RIGHT OF WAY - ROW
- LOT LINE - LL
- LOT PIN - ●
- PROPOSED NEW FACILITIES - S
- STORM SEWER - S

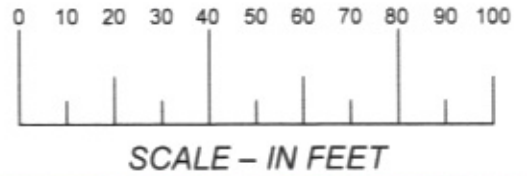

State: South Dakota
 County: Pennington
 Range: 7E
 Twsp: 2N

From	To	PType	Units	Feet	BM	Remarks
GWF/5D	GWF/5D	E(BHF(36x60x36))	BFO 96	100	26 1	COIL TO MATCH EXISTING COIL IF NOT 100'
GWF/5D	X1@MTSO/1		BFO 96IDBV(2)(1.25)	540		SPAN FROM EXISTING HH TO X POINT

RECEIVED
 DEC 02 2009

Rapid City Growth
 Management Department

As Staked
SDN Communications
 Name: Alltel MTSO-01
 WO: 2010-RapidCity
 Exch: Rapid City
 Route: MTSQ
 ROW: Public
 Staked By: TT Date: 11-09
 Revised By: _____ Date: _____
 Plowed By: _____ Date: _____
 Tabbed By: _____ Date: _____

SECTION 27

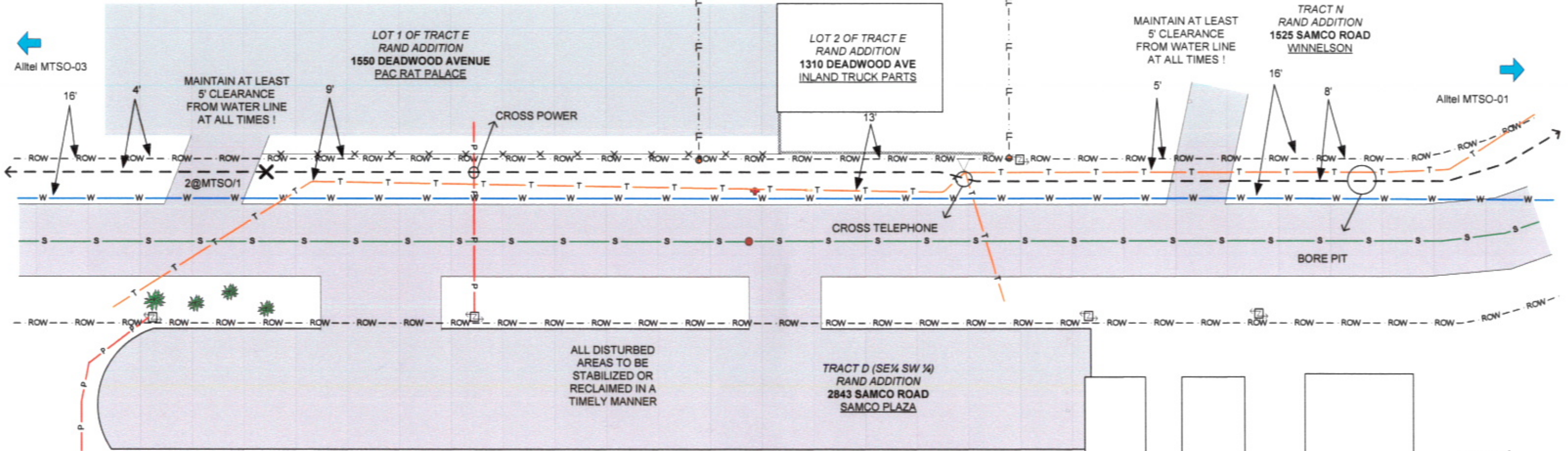

Attention Contractor:
 All Cable and Innerduct Are To Be Marked To Indicate Direction.
 North - Orange East - Green
 South - Brown West - Slate
 Drop Cables And Innerduct To Be Labeled With Address Of Subscriber And Direction Color

Installed By: _____
 Installed Date: _____

LEGEND

- ELECTRIC - P
- GAS / OIL / STEAM - G
- COMMUNICATION / CATV - T
- POTABLE WATER - W
- IRRIGATION / RECLAIMED WATER - WR
- SEWER - S
- RIGHT OF WAY - ROW
- LOT LINE - LL
- LOT PIN - ●
- PROPOSED NEW FACILITIES - □
- STORM SEWER - S

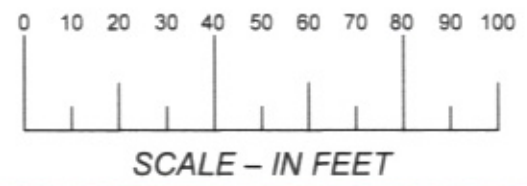

State: South Dakota
 County: Pennington
 Range: 7E
 Twsp: 2N

From	To	PType	Units	Feet	Remarks
(X1@MTSO/1)	X2@MTSO/1		BFO 96IDBV(2)(1.25)	680	SPAN FROM REFERENCE POINT TO REFERENCE POINT

RECEIVED
 OCT 02 2009
 Rapid City Growth
 Management Department

As Staked
SDN Communications
 Name: Alltel MTSO-02
 WO: 2010-RapidCity
 Exch: Rapid City
 Route: MTSO
 ROW: Public
 Staked By: TT Date: 10-09
 Revised By: _____ Date: _____
 Plowed By: _____ Date: _____
 Tabbed By: _____ Date: _____

VP VantagePoint

Sheet 2 of 7

--- ROW --- ROW --- ROW --- ROW --- ROW --- ROW --- ROW --- ROW --- ROW --- ROW --- ROW --- ROW --- ROW --- ROW ---

SECTION 27

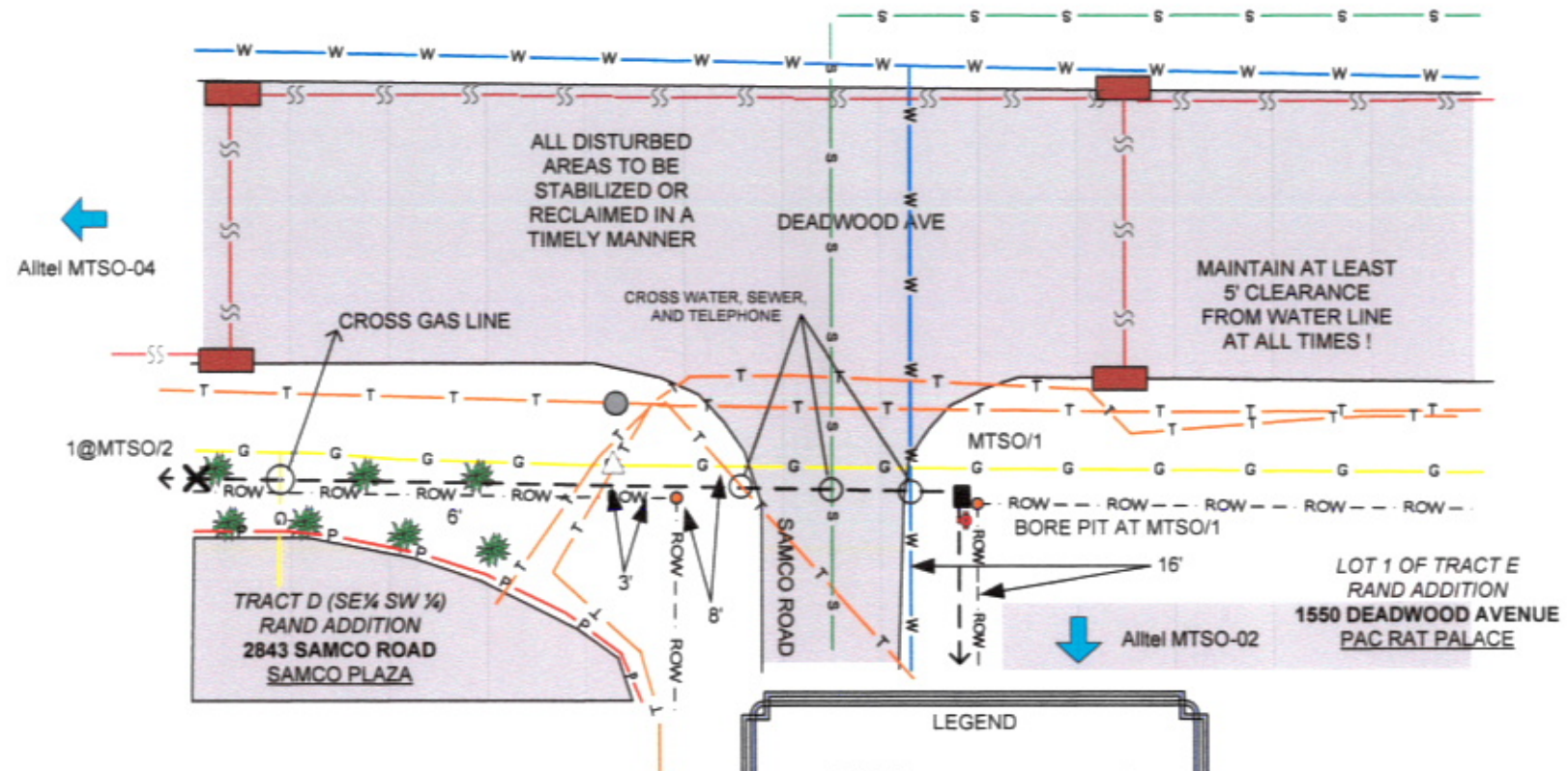

LEGEND

ELECTRIC -	P
GAS / OIL / STEAM -	G
COMMUNICATION / CATV -	T
POTABLE WATER -	W
IRRIGATION / RECLAIMED WATER -	WR
SEWER -	S
RIGHT OF WAY -	--- ROW ---
LOT LINE -	--- LL ---
LOT PIN -	●
PROPOSED NEW FACILITIES -	---
STORM SEWER -	SS

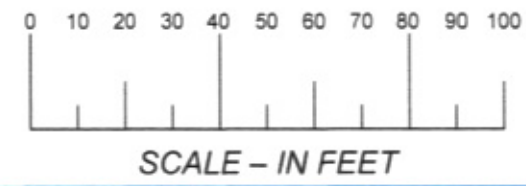

State: South Dakota
 County: Pennington
 Range: 7E
 Twp: 2N



Attention Contractor:
 All Cable and Innerduct Are To Be Marked To Indicate Direction.
 North - Orange East - Green
 South - Brown West - Slate
 Drop Cables And Innerduct To Be Labeled With Address Of Subscriber And Direction Color

Installed By: _____
 Installed Date: _____

From	To	PType	Units	Feet	BM	Remarks
(X2@MTSO/1)	MTSO/1	UHF(30x48x36)	BFO 96IDBV(2)(1.25)	116	2(5/8)(8) 1	SPAN FROM REFERENCE POINT TO MTSO/1
MTSO/1	MTSO/1		BFO 96	100		COIL IN HH - NO SPLICE
MTSO/1	X1@MTSO/2		BFO 96IDBV(2)(1.25)	130		SPAN FROM HH TO REFERENCE POINT

RECEIVED

DEC 02 2009

Rapid City Growth Management Department

As Staked
SDN Communications
 Name: Alltel MTSO-03
 WO: 2010-RapidCity
 Exch: Rapid City
 Route: MTSQ
 ROW: Public
 Staked By: TT Date: 10-09
 Revised By: _____ Date: _____
 Plowed By: _____ Date: _____
 Tabbed By: _____ Date: _____



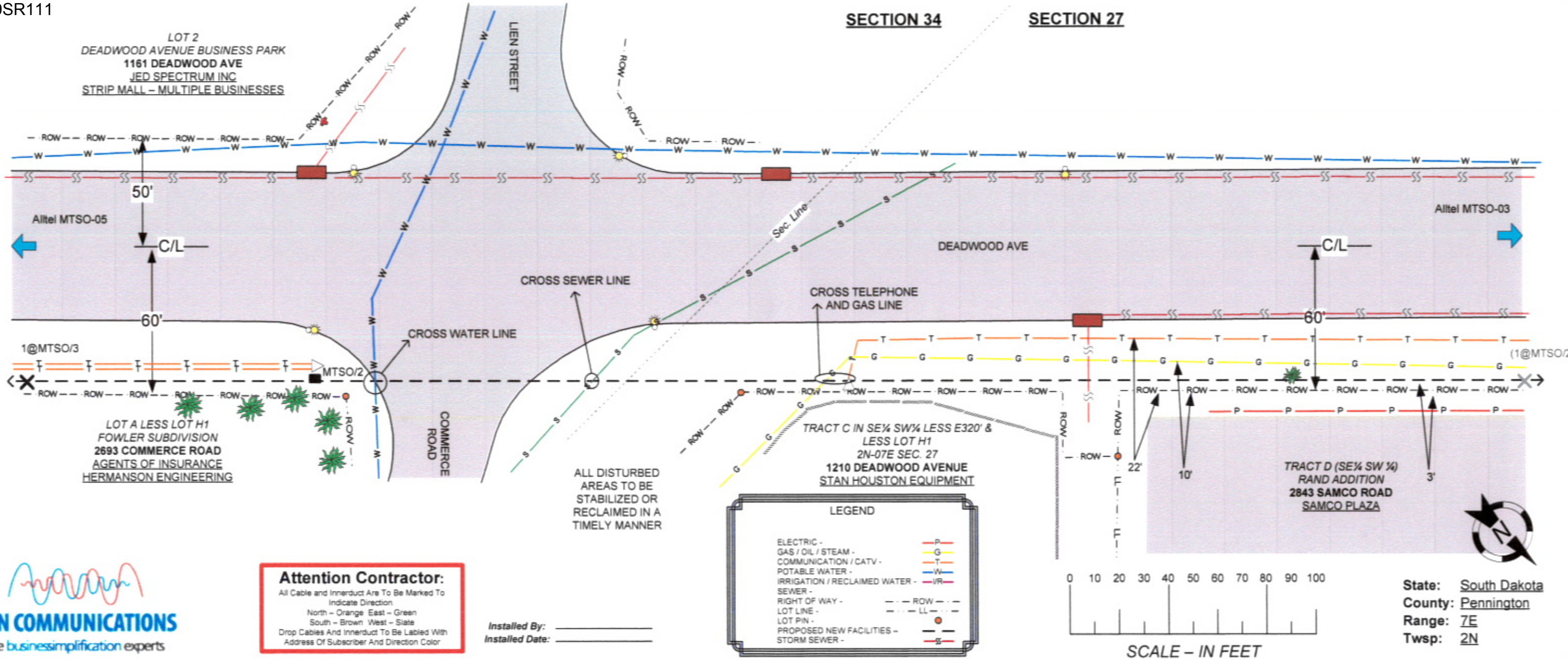

Attention Contractor:
 All Cable and Innerduct Are To Be Marked To Indicate Direction.
 North - Orange East - Green
 South - Brown West - Slate
 Drop Cables And Innerduct To Be Labeled With Address Of Subscriber And Direction Color

Installed By: _____
 Installed Date: _____

LEGEND

- ELECTRIC - P
- GAS / OIL / STEAM - G
- COMMUNICATION / CATV - T
- POTABLE WATER - W
- IRRIGATION / RECLAIMED WATER - IR
- SEWER - S
- RIGHT OF WAY - ROW
- LOT LINE - LL
- LOT PIN - ●
- PROPOSED NEW FACILITIES - --
- STORM SEWER - SS

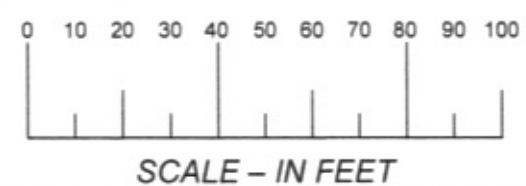

State: South Dakota
 County: Pennington
 Range: 7E
 Twp: 2N

From	To	PType	Units	Feet	BM	Remarks
(X1@MTSO/2)	MTSO/2	UHF(30x48x36)	BFO 96IDBV(2)(1.25)	506	2(5/8)(8) 1	SPAN FROM REFERENCE POINT TO HH
MTSO/2	MTSO/2		BFO 96	100		COIL IN HH - NO SPLICE
MTSO/2	X1@MTSO/3		BFO 96IDBV(2)(1.25)	130		

RECEIVED

DEC 0 2 2009

Rapid City Growth
 Management Department

As Staked
SDN Communications
 Name: Alltel MTSO-04
 WO: 2010-RapidCity
 Exch: Rapid City
 Route: MTSQ
 ROW: Public
 Staked By: TT Date: 10-09
 Revised By: _____ Date: _____
 Plowed By: _____ Date: _____
 Tabbed By: _____ Date: _____

Sheet 4 of 7



LEGEND

ELECTRIC -	P
GAS / OIL / STEAM -	G
COMMUNICATION / CATV -	T
POTABLE WATER -	W
IRRIGATION / RECLAIMED WATER -	I/R
SEWER -	S
RIGHT OF WAY -	--- ROW ---
LOT LINE -	- - - LL - - -
LOT PIN -	●
PROPOSED NEW FACILITIES -	- - -
STORM SEWER -	SS

ALL DISTURBED AREAS TO BE STABILIZED OR RECLAIMED IN A TIMELY MANNER

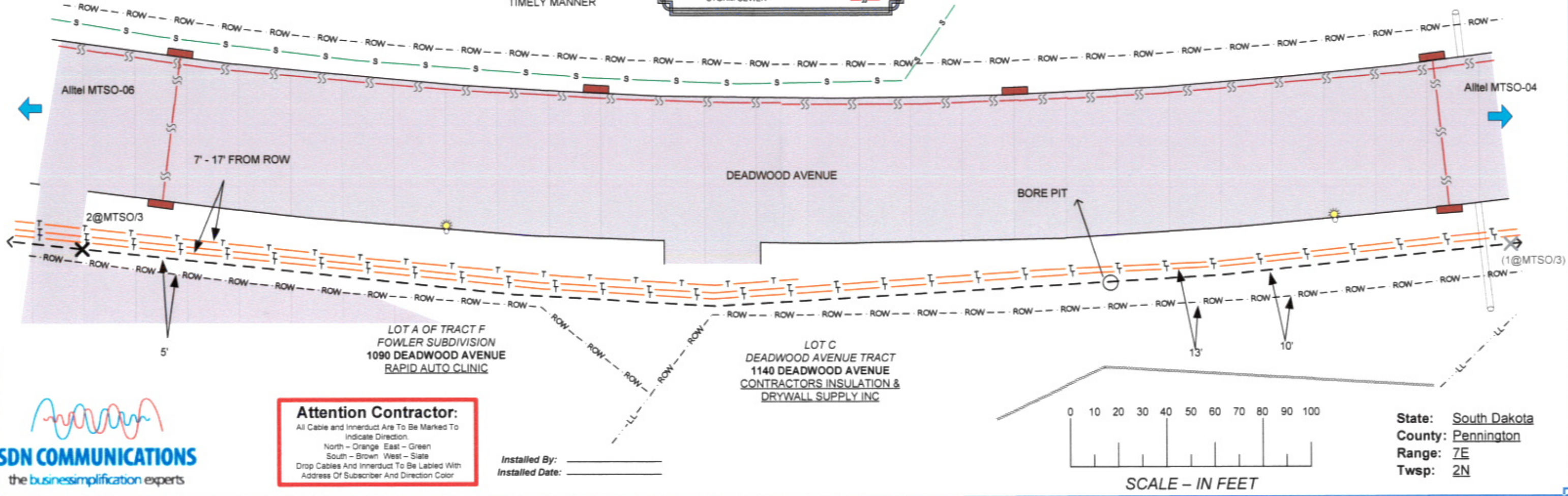

Attention Contractor:
 All Cable and Innerduct Are To Be Marked To Indicate Direction.
 North - Orange East - Green
 South - Brown West - Slate
 Drop Cables And Innerduct To Be Labeled With Address Of Subscriber And Direction Color

Installed By: _____
 Installed Date: _____

State: South Dakota
 County: Pennington
 Range: 7E
 Twsp: 2N

From	To	PType	Units	Feet	Remarks
(X1@MTSO/3)	X2@MTSO/3		BFO 96IDBV(2)(1.25)	340	

RECEIVED

DEC 02 2009

Rapid City Growth
 Management Department

As Staked
SDN Communications
 Name: Alltel MTSO-05
 WO: 2010-RapidCity
 Exch: Rapid City
 Route: MTSQ
 ROW: Public
 Staked By: TT Date: 10-09
 Revised By: _____ Date: _____
 Plowed By: _____ Date: _____
 Tabbed By: _____ Date: _____

VP VantagePoint

Sheet 5 of 7

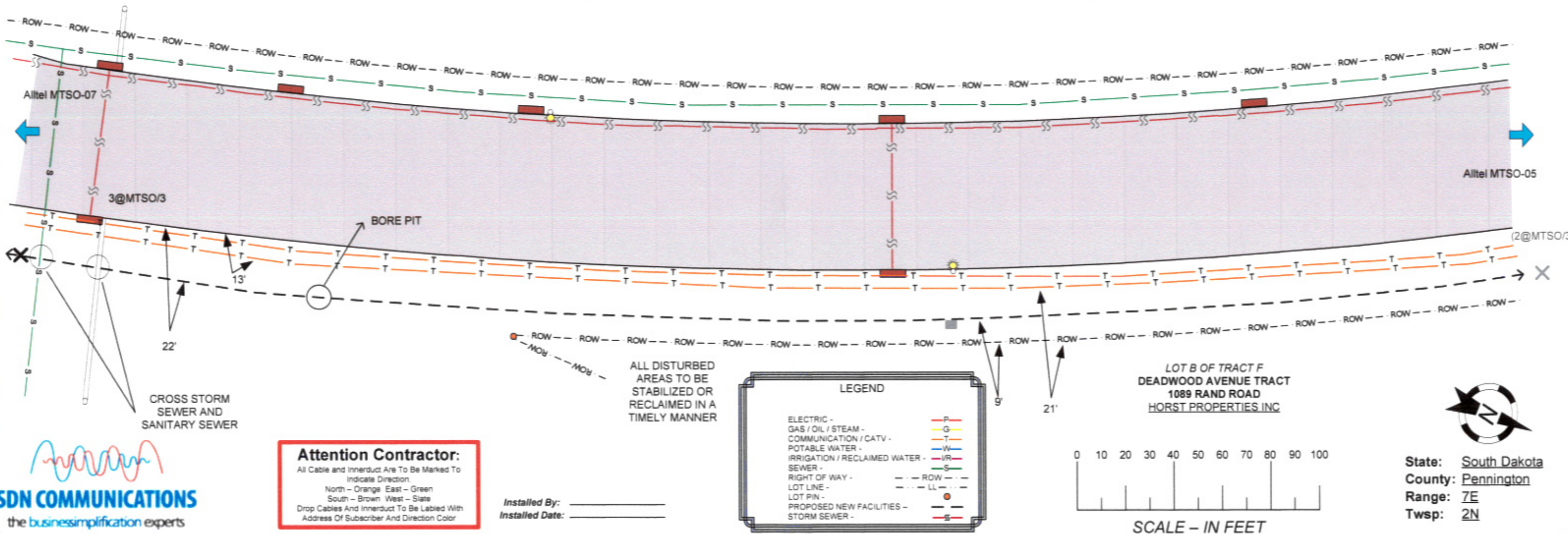

Attention Contractor:
All Cable and Innerduct Are To Be Marked To Indicate Direction.
North - Orange East - Green
South - Brown West - Slate
Drop Cables And Innerduct To Be Labeled With Address Of Subscriber And Direction Color

Installed By: _____
Installed Date: _____

From	To	PType	Units	Feet	Remarks
(X2@MTSO/3)	X3@MTSO/3		BFO 96IDBV(2)(1.25)	620	

RECEIVED
DEC 02 2009
Rapid City Growth
Management Department

As Staked
SDN Communications
Name: Alltel MTSO-06
WO: 2010-RapidCity
Exch: Rapid City
Route: MTSO
ROW: Public
Staked By: TT Date: 10-09
Revised By: _____ Date: _____
Plowed By: _____ Date: _____
Tabbed By: _____ Date: _____



ALL DISTURBED AREAS TO BE STABILIZED OR RECLAIMED IN A TIMELY MANNER

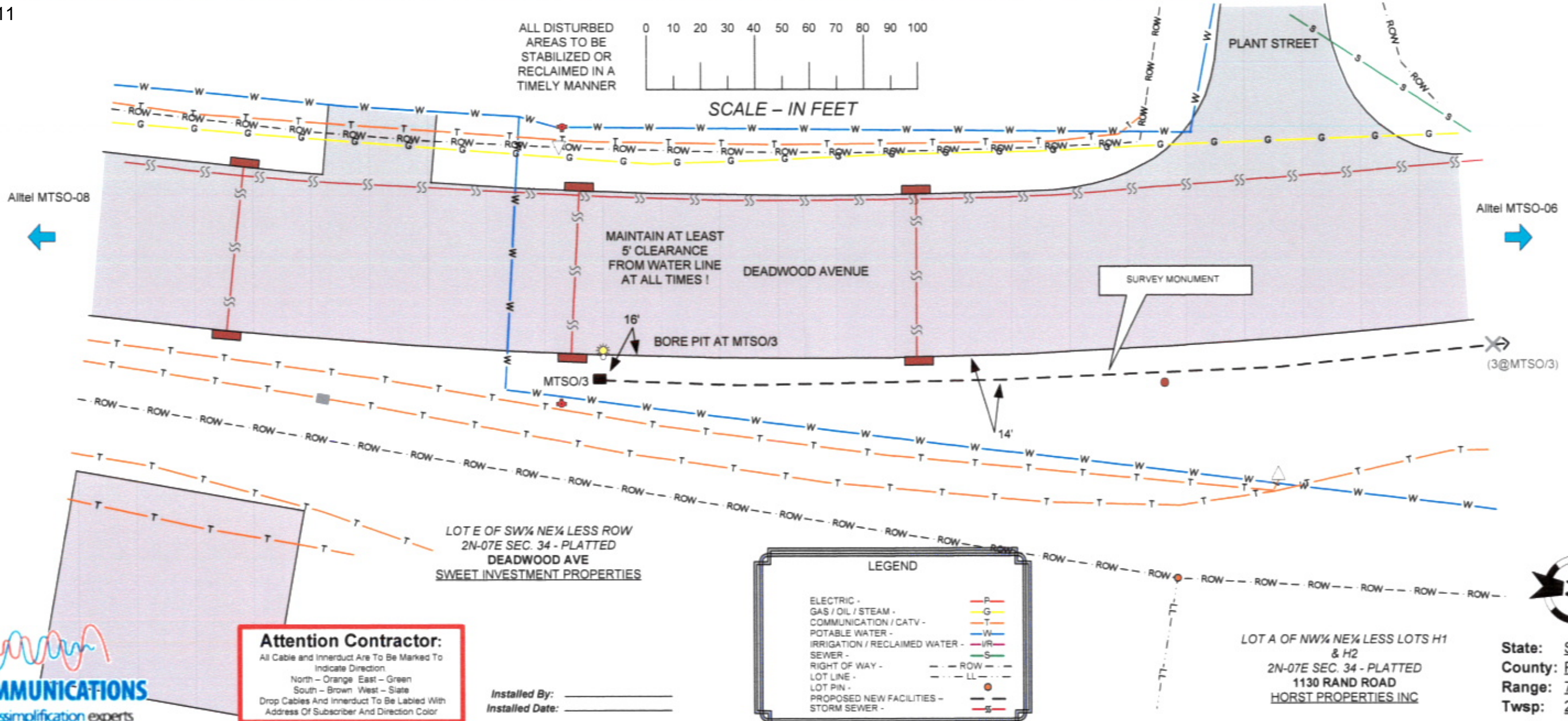
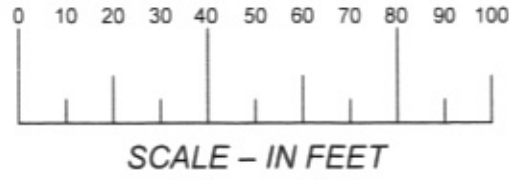

Attention Contractor:

All Cable and Innerduct Are To Be Marked To Indicate Direction
 North - Orange East - Green
 South - Brown West - Slate
 Drop Cables And Innerduct To Be Labeled With Address Of Subscriber And Direction Color

Installed By: _____
 Installed Date: _____

LEGEND

ELECTRIC -	P
GAS / OIL / STEAM -	G
COMMUNICATION / CATV -	T
POTABLE WATER -	W
IRRIGATION / RECLAIMED WATER -	IR
SEWER -	S
RIGHT OF WAY -	ROW
LOT LINE -	LL
LOT PIN -	●
PROPOSED NEW FACILITIES -	- - -
STORM SEWER -	S



State: South Dakota
 County: Pennington
 Range: 7E
 Twsp: 2N

From	To	PType	Units	Feet	BM	Remarks
(X3@MTSO/3)	MTSO/3	UHF(30x48x36)	BFO 96IDBV(2)(1.25)	648	2(5/8)(8) 1	
MTSO/3	MTSO/3		BFO 96	50		

RECEIVED

DEC 02 2009

Rapid City
 Management

As Staked
SDN Communications
 Name: Alltel MTSO-07
 WO: 2010-RapidCity
 Exch: Rapid City
 Route: MTSO
 ROW: Public
 Staked By: TT Date: 10-09
 Revised By: _____ Date: _____
 Plowed By: _____ Date: _____
 Tabbed By: _____ Date: _____



CROSSING PLAN FOR EXISTING UTILITIES IN THE PUBLIC RIGHT OF WAY

TOP VIEW – DIRECTIONAL BORRING

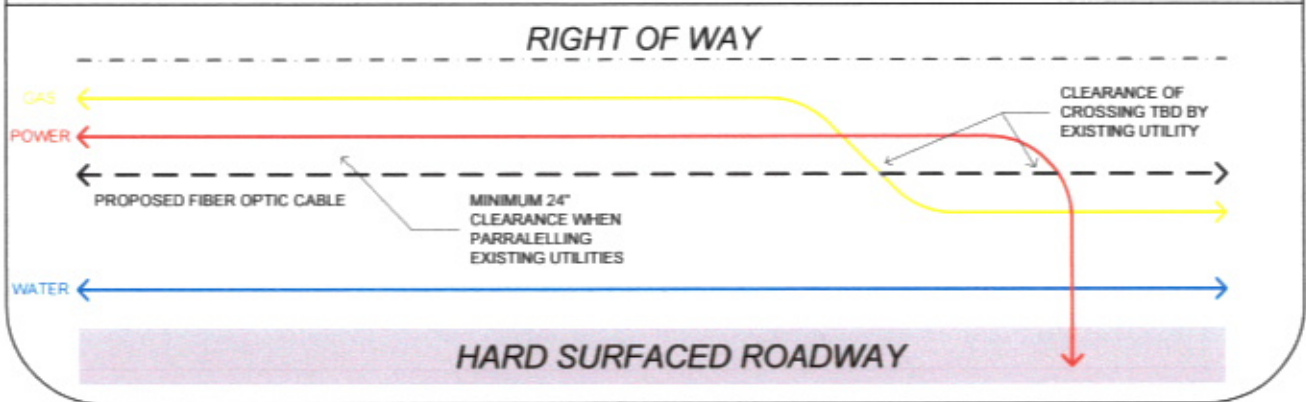

CROSS VIEW – DIRECTIONAL BORRING

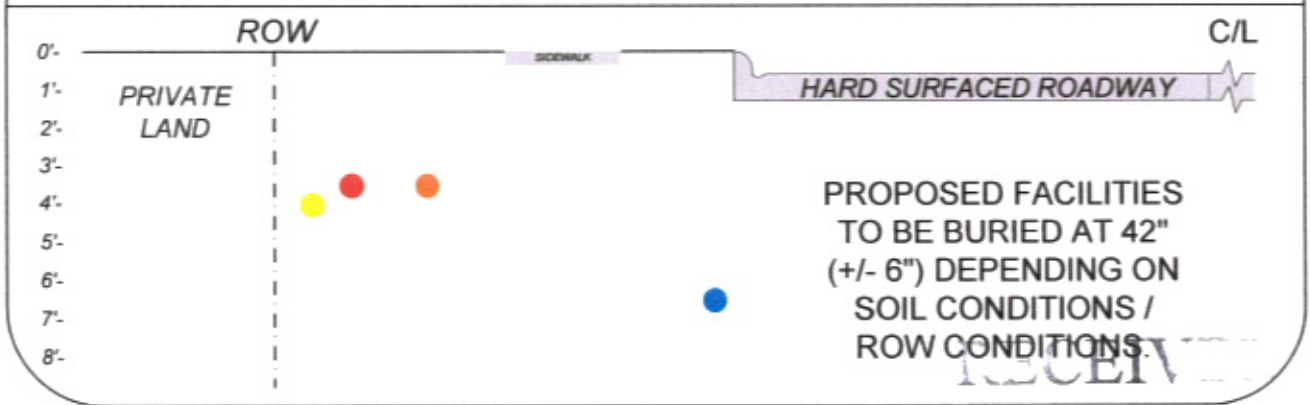

NOTES:

1. CLEARANCE OF EXISTING UTILITIES WILL BE AT THE DISCRETION OF ENTITY BEING CROSSED.

EXAMPLE. IF COMMUNICATIONS PROVIDER WOULD PREFER TO SEE 12" OF CLEARANCE ON EXISTING FIBER THAT IS 30" DEEP, NEW FACILITIES WILL BE PLACED AT 42" FOR THAT PARTICULAR CROSSING.
2. CONTRACTOR TO VERIFY EXISTING UTILITIES LOCATE MARKS BEFORE PRODUCT IS INSTALLED IN THE VICINITY.
3. CONTRACTOR TO ABIDE BY THE LAWS AND RULES OUTLINED BY SOUTH DAKOTA ONE CALL.

DEC 02 2013

Rapid City
Management

