

SIDE VIEW

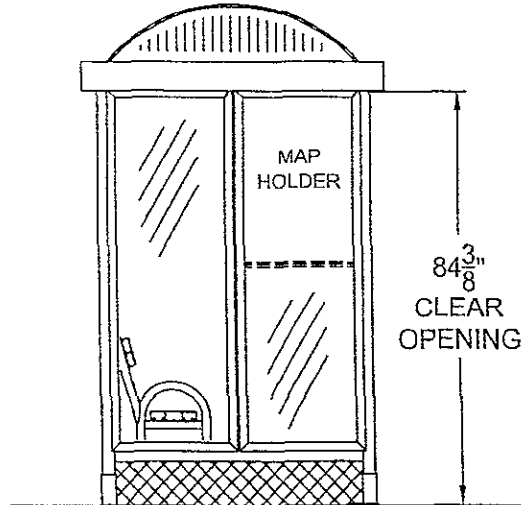

FRONT VIEW

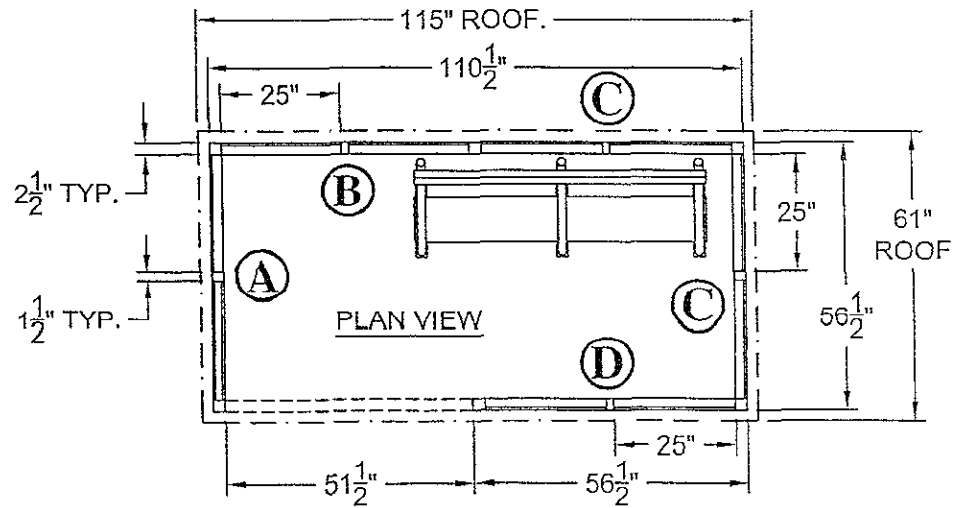
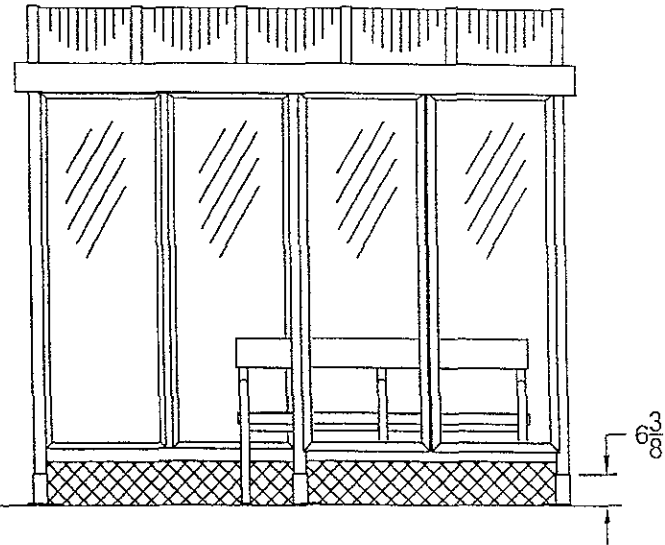

NOTES:

- GLAZING IS 1/4" BRONZE MAR RESISTANT POLYCARBONATE
- ROOF IS BARREL VAULT W/ BRONZE 6mm PCSS GLAZING
- ALUMINUM FINISH IS DARK BRONZE ANODIZED

QUANTITY (15) SHELTERS THUS

RECEIVED

OCT 15 2009

Rapid City Growth Management Department

THIS DRAWING IS PROPRIETARY AND FOR THE SOLE USE OF OUR CUSTOMER AND MAY NOT BE COPIED OR REPRODUCED WITHOUT PRIOR WRITTEN CONSENT FROM DUO-GARD INDUSTRIES, INC. LEAD TIME BEGINS UPON RECEIPT OF SIGNED SHOP DRAWINGS.

APPROVAL SIGNATURE \_\_\_\_\_ DATE \_\_\_\_\_

PROJECT NAME

RAPID CITY

SAP#

9164

DG JOB #

7631-45

DESCRIPTION

5' x 10' TRANSIT STYLE SHELTER WITH BARREL VAULT ROOF

PRJT ENG

BDH

PRJT MGR

SJ

DRW'G DATE

7/1/09

REV1

REV2

SCALE

PAGE

1

OF

2

DRWNG #

7631-1

