

09SR104

SIDE VIEW

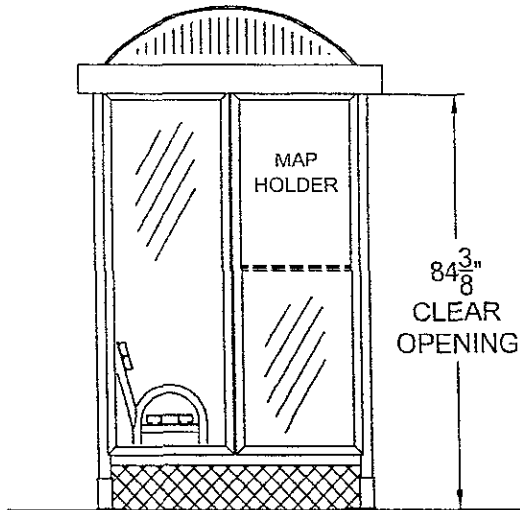

FRONT VIEW

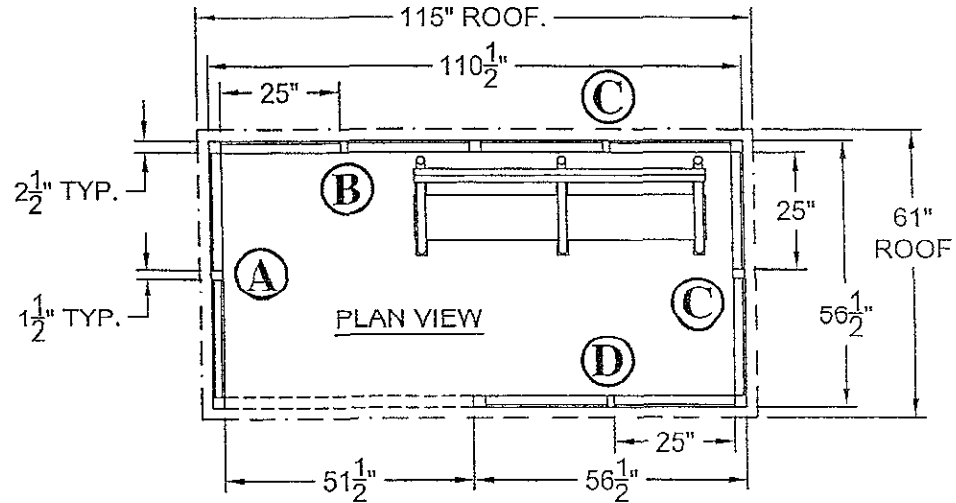
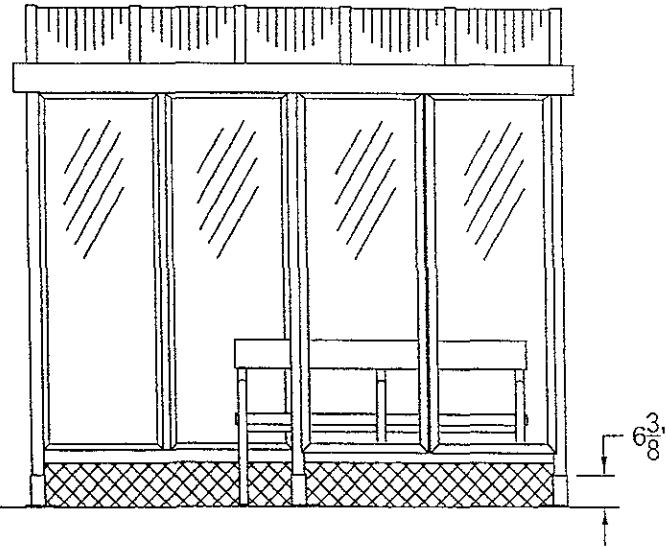

**RECEIVED**  
 OCT 1 2 2009  
 Rapid City Growth  
 Management Department

NOTES:

- GLAZING IS 1/4" BRONZE MAR RESISTANT POLYCARBONATE
- ROOF IS BARREL VAULT W/ BRONZE 6mm PCSS GLAZING
- ALUMINUM FINISH IS DARK BRONZE ANODIZED

QUANTITY (15) SHELTERS THUS

	THIS DRAWING IS PROPRIETARY AND FOR THE SOLE USE OF OUR CUSTOMER AND MAY NOT BE COPIED OR REPRODUCED WITHOUT PRIOR WRITTEN CONSENT FROM DUO-GARD INDUSTRIES, INC. LEAD TIME BEGINS UPON RECEIPT OF SIGNED SHOP DRAWINGS.				PROJECT NAME <b>RAPID CITY</b>		SAP# 9164	DG JOB # 7631-45
	APPROVAL SIGNATURE _____		DATE _____		DESCRIPTION <b>5' x 10' TRANSIT STYLE SHELTER WITH BARREL VAULT ROOF</b>			
PRJT ENG BDH	PRJT MGR SJ	DRW G DATE 7/1/09	REV1	REV2	SCALE	PAGE 1	OF 2	DRWNG # 7631-1