

SIDE VIEW

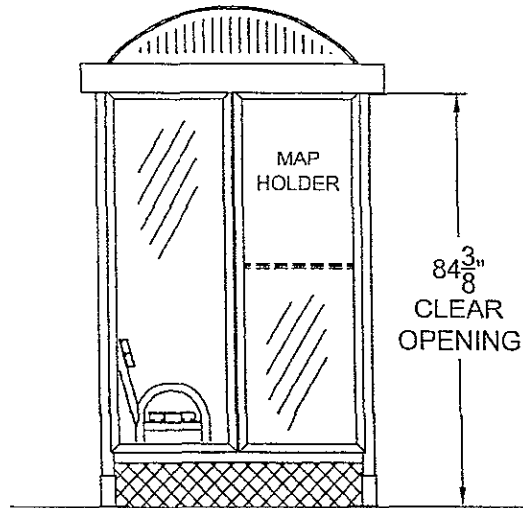

FRONT VIEW

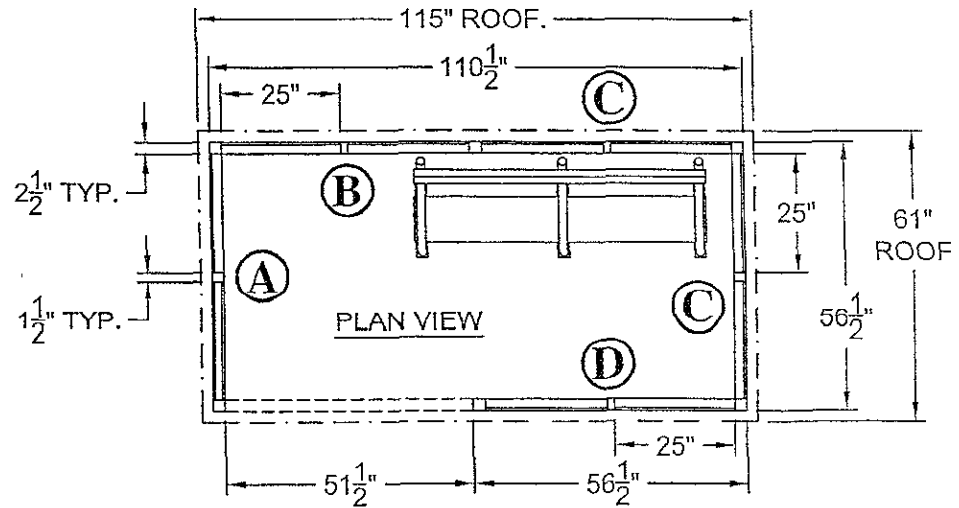
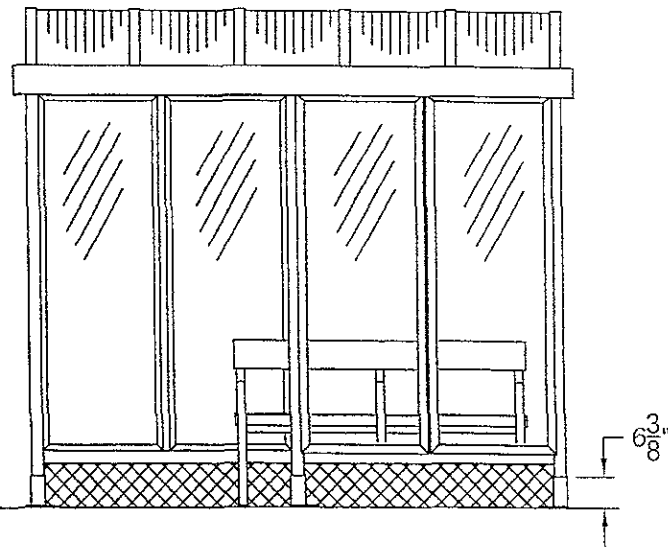

NOTES:

- GLAZING IS 1/4" BRONZE MAR RESISTANT POLYCARBONATE
- ROOF IS BARREL VAULT W/ BRONZE 6mm PCSS GLAZING
- ALUMINUM FINISH IS DARK BRONZE ANODIZED

QUANTITY (15) SHELTERS THUS

RECEIVED
 OCT 13 2009
 Rapid City Growth
 Management Department

THIS DRAWING IS PROPRIETARY AND FOR THE SOLE USE OF OUR CUSTOMER AND MAY NOT BE COPIED OR REPRODUCED WITHOUT PRIOR WRITTEN CONSENT FROM DUO-GARD INDUSTRIES, INC. LEAD TIME BEGINS UPON RECEIPT OF SIGNED SHOP DRAWINGS.

PROJECT NAME
RAPID CITY

SAP# 9164
 DG JOB# 7631-45

DESCRIPTION
5' x 10' TRANSIT STYLE SHELTER WITH BARREL VAULT ROOF

APPROVAL SIGNATURE _____ DATE _____

PRJT ENG BDH	PRJT MGR SJ	DRW G DATE 7/1/09	REV1	REV2	SCALE	PAGE 1	OF 2	DRWNG # 7631-1
-----------------	----------------	----------------------	------	------	-------	-----------	---------	-------------------