

09SR095

SIDE VIEW

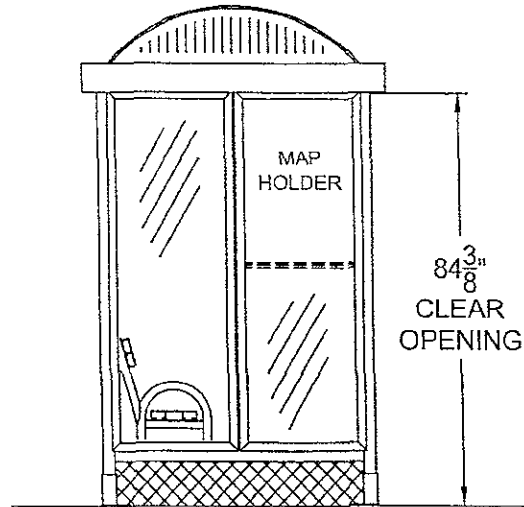

FRONT VIEW

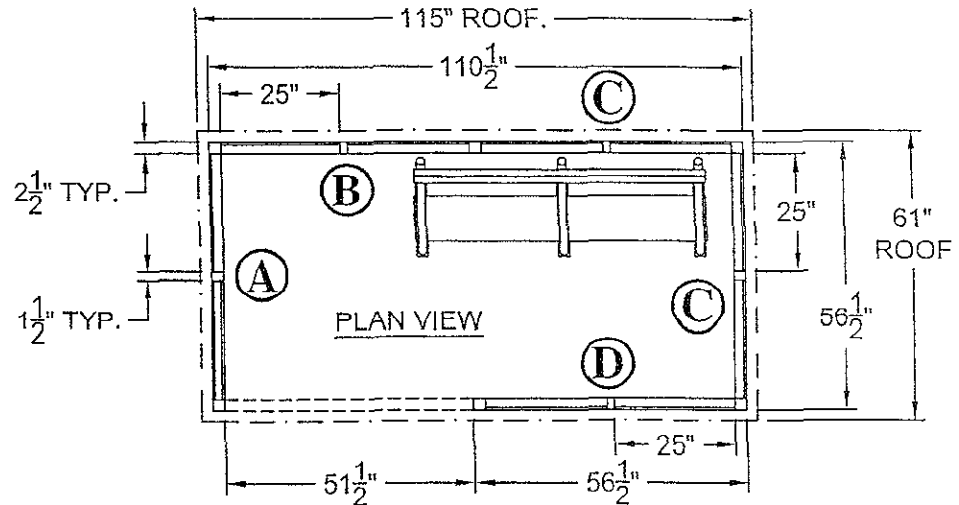
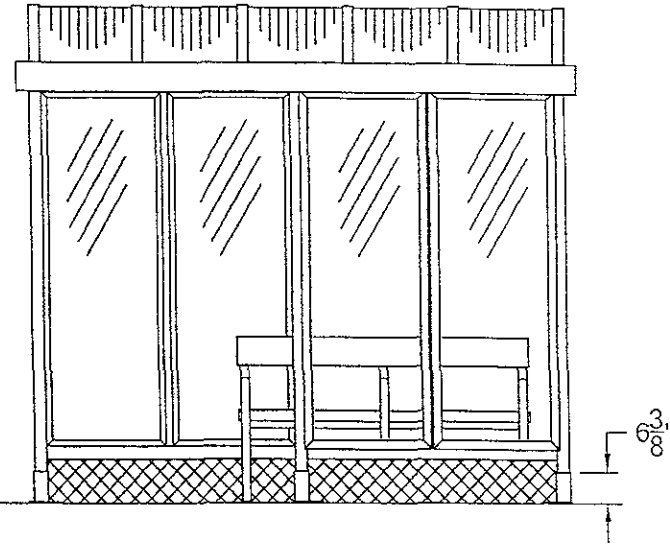

RECEIVED  
 OCT 15 2009  
 Rapid City Growth  
 Management Department

NOTES:

- GLAZING IS 1/4" BRONZE MAR RESISTANT POLYCARBONATE
- ROOF IS BARREL VAULT W/ BRONZE 6mm PCSS GLAZING
- ALUMINUM FINISH IS DARK BRONZE ANODIZED

QUANTITY (15) SHELTERS THUS



THIS DRAWING IS PROPRIETARY AND FOR THE SOLE USE OF OUR CUSTOMER AND MAY NOT BE COPIED OR REPRODUCED WITHOUT PRIOR WRITTEN CONSENT FROM DUO-GARD INDUSTRIES, INC. LEAD TIME BEGINS UPON RECEIPT OF SIGNED SHOP DRAWINGS

PROJECT NAME

RAPID CITY

SAP#

9164

DG JOB #

7631-45

APPROVAL SIGNATURE

DATE

DESCRIPTION

5' x 10' TRANSIT STYLE SHELTER WITH BARREL VAULT ROOF

PRJT ENG

BDH

PRJT MGR

SJ

DRWG DATE

7/1/09

REV1

REV2

SCALE

PAGE

1

OF

2

DRWG #

7631-1