

09SR092

SIDE VIEW

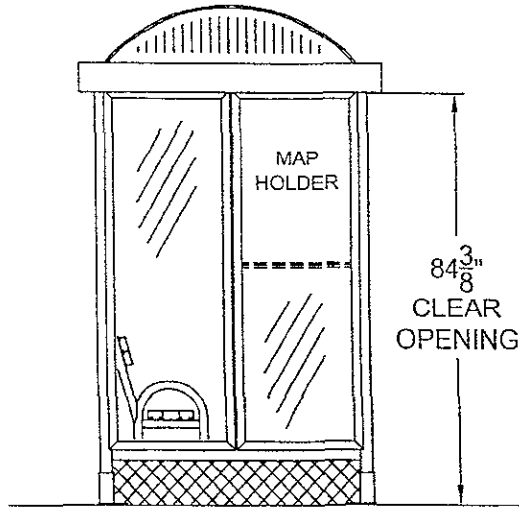

FRONT VIEW

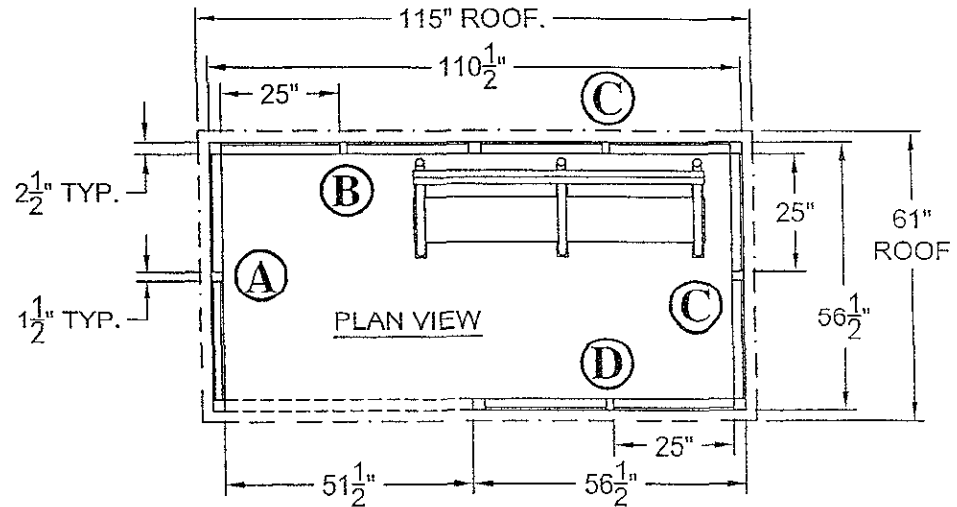
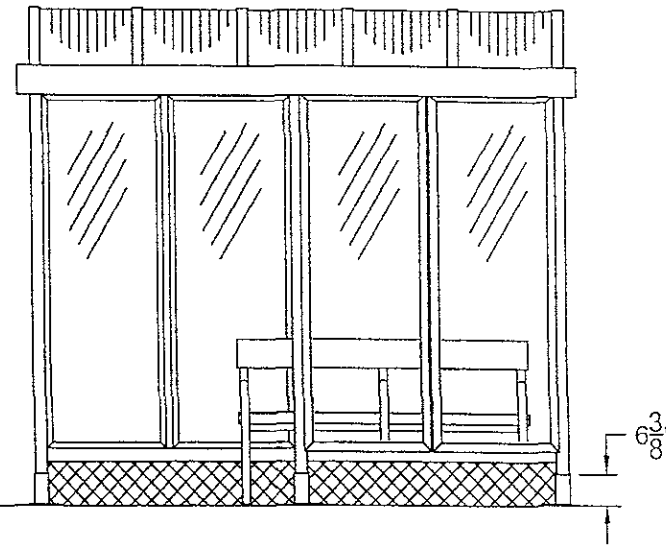

RECEIVED
 OCT 15 2009
 Rapid City Growth
 Management Department

- NOTES:
- GLAZING IS 1/4" BRONZE MAR RESISTANT POLYCARBONATE
 - ROOF IS BARREL VAULT W/ BRONZE 6mm PCSS GLAZING
 - ALUMINUM FINISH IS DARK BRONZE ANODIZED

QUANTITY (15) SHELTERS THUS



THIS DRAWING IS PROPRIETARY AND FOR THE SOLE USE OF OUR CUSTOMER AND MAY NOT BE COPIED OR REPRODUCED WITHOUT PRIOR WRITTEN CONSENT FROM DUO-GARD INDUSTRIES, INC. LEAD TIME BEGINS UPON RECEIPT OF SIGNED SHOP DRAWINGS

APPROVAL SIGNATURE _____ DATE _____

X _____

PROJECT NAME		SAP#		DG JOB #	
RAPID CITY		9164		7631-45	
DESCRIPTION					
5' x 10' TRANSIT STYLE SHELTER WITH BARREL VAULT ROOF					
PRJTG ENG	PRJTG MGR	DRWG DATE	REV1	REV2	SCALE
BDH	SJ	7/1/09			
PAGE	OF	DRWG #			
1	2	7631-1			