

EXTERIOR PAINT COLORS
 #11 - DEEP RED (DV BASSO1 RANCH RED)
 #12 - DARK BROWN (DV BASSO1 TUDOR BROWN)
 #13 - KHAKI (DV B320 BALSAM BROWN)

CULTURED STONE VENEER
 ELDORADO STONE - COUNTRY RUBBLE CAPRI

JAMES HARDY FIBER CEMENT PREFINISHED "MAPLE" STAIN 7" EXPOSURE

OPEN WEB TRUSS FACIA AND TRUSS (FLY RAFTER)

JAMES HARDY FIBER CEMENT TRIM 6" PAINTED #12

JAMES HARDY 4X8 CEDAR MILL AND 3/4X1 3/4 AZEK BATTENS TO PAINT #13

12" FIBER CEMENT

GOOSE NECK WALL MOUNTED LIGHT FIXTURES AND SIGN

JAMES HARDY FIBER CEMENT TRIM 6" COLOR #12
 TO WALL
 EL = 123'-6 1/2"

TO WALL
 EL = 119'-8 1/2"

TO WALL
 EL = 117'-4 1/2"

CERTAINTED LANDMARK COTTAGE RED SHINGLE

TRUSS BRG
 EL = 110'-4 1/2"

ROUGH SAWN CEDAR 4X4 7" TYP

CULTURED STONE VENEER

MAIN FLOOR
 EL = 100'-0"

TO FOOTING
 EL = 96'-0"

1 PROPOSED WEST ELEVATION
 A2.0 1/8" = 1'-0"

PARAPET AT MECHANICAL AREA FOR SCREENING

TPO FULLY ADHEARED ROOFING FOR MECHANICAL AREA - TAN IN COLOR

12" FIBER CEMENT BOARD PAINTED #12

JAMES HARDY FIBER CEMENT PREFINISHED "MAPLE" STAIN 7" EXPOSURE

COR 5X10 BRACKET TO BE PAINTED #11

CERTAINTED LANDMARK COTTAGE RED SHINGLE

TO WALL
 EL = 123'-6 1/2"

TO WALL
 EL = 119'-8 1/2"

TO WALL
 EL = 117'-4 1/2"

2X WALL CAP W/ PREFINISHED MTL COPING PAINTED #11

TRUSS BRG
 EL = 110'-4 1/2"

JAMES HARDY FIBER CEMENT PREFINISHED "MAPLE" STAIN 7" EXPOSURE

JAMES HARDY FIBER CEMENT TRIM 6" COLOR #12

MAIN FLOOR
 EL = 100'-0"

TO FOOTING
 EL = 96'-0"

EXTERIOR COOLER/FREEZER TO BE CLAD WITH BOARD AND BATTEN PANELS TO MATCH EXTERIOR FRONT PARAPET WALL

CULTURED STONE VENEER

JAMES HARDY FIBER CEMENT TRIM 6" COLOR #12

CULTURED STONE VENEER

2 PROPOSED NORTH ELEVATION
 A2.0 1/8" = 1'-0"

R.L. Engebretson Architects SD, LLC
 15 Broadway, Suite 205 F 701.293.5735
 Fargo, ND / 58102 F 701.293.5750
 www.rleco.com

thinkplan.GROW



PRELIMINARY
 FOR PCD SUBMITTAL ONLY
 10-09-09

PIZZA RANCH RESTAURANT

LUNA AVE.
 RAPID CITY, SD

PROPOSED
 198 SEAT
 RESTAURANT

REVISIONS

RECEIVED

OCT - 9 2009

Rapid City
 Management

PROJECT #: M099001
 DATE: 10-09-09
 DRAWN BY: ELO
 CHECKED BY: ELO/RLE

© 2009 R. L. ENGBRETSON

PROPOSED RESTAURANT ELEVATIONS

A2.0

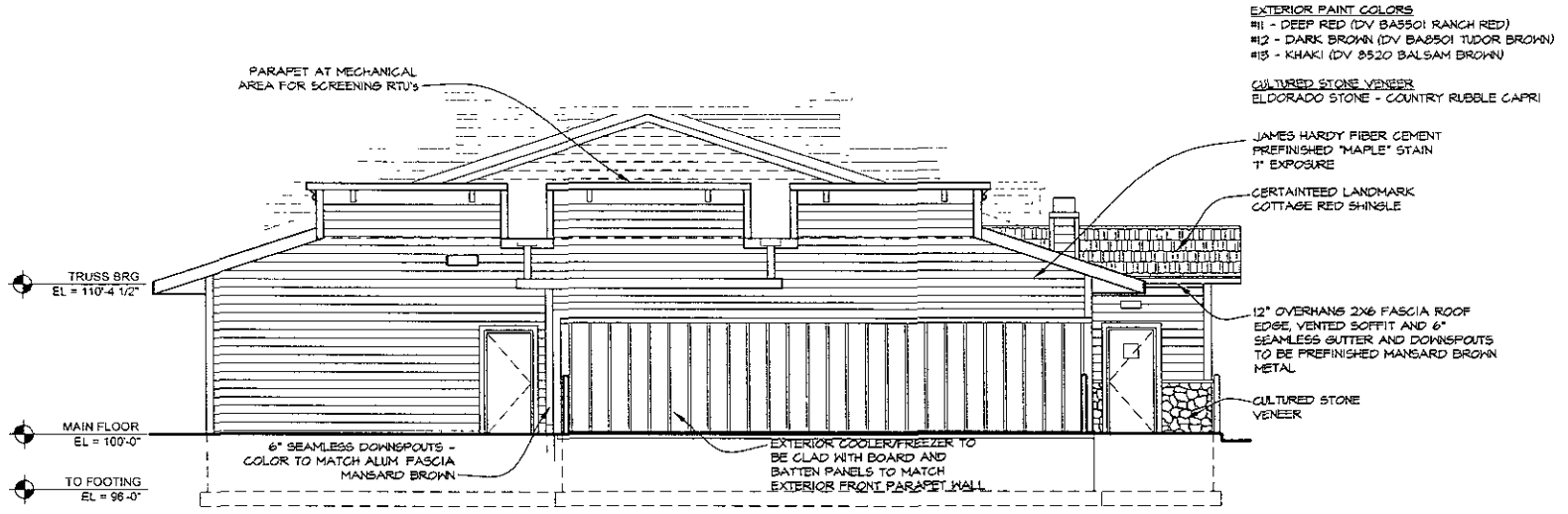

1 PROPOSED EAST ELEVATION
A2.1 1/8" = 1'-0"

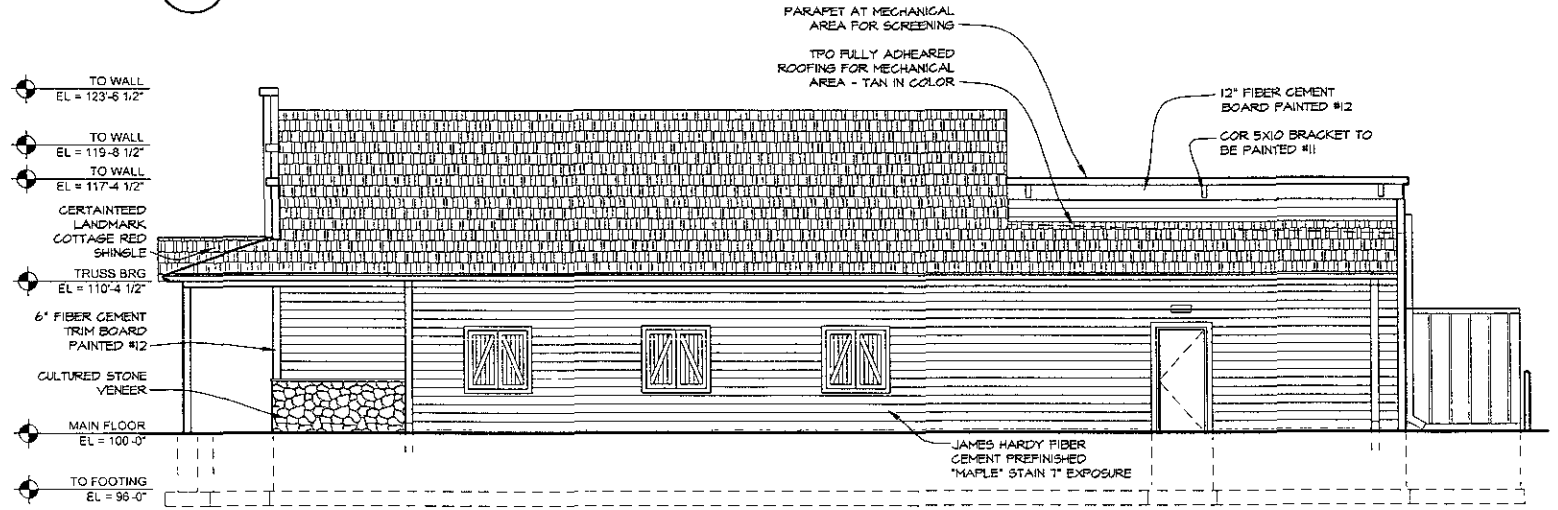

2 PROPOSED SOUTH ELEVATION
A2.1 1/8" = 1'-0"



R.L. Engebretson
Architects SD, LLC
15 Broadway, Suite 205 T 701.293.5735
 Fargo, ND 58102 F 701.293.5750

www.rleco.com

think.plan.GROW



PRELIMINARY
FOR PCD SUBMITTAL ONLY
10-09-09

PIZZA RANCH
RESTAURANT

LUNA AVE.
RAPID CITY, SD

PROPOSED
198 SEAT
RESTAURANT

REVISIONS

RECEIVED

OCT - 9 2009

Rapid City City Manager

PROJECT # M099001
DATE 10-09-09
DRAWN BY ELO
CHECKED BY ELO/RLE

© 2009 R. L. ENGBRETSON

PROPOSED
RESTAURANT
ELEVATIONS

A2.1



R.L. Engebretson

Architects SD, LLC

15 Broadway, Suite 205 T 701.293.5735
 Fargo, ND / 58102 F 701.293.5750

www.rleco.com

think.plan.grow



PRELIMINARY

FOR PCD SUBMITTAL ONLY

10-09-09

PIZZA RANCH
RESTAURANT

LUNA AVE.
RAPID CITY, SD

PROPOSED
198 SEAT
RESTAURANT

REVISIONS

PROJECT # : M099001
DATE : 10-09-09
DRAWN BY : ELO
CHECKED BY : ELO/RLE

© 2009 R. L. ENGBRETSON

PROPOSED
RESTAURANT
RENDERINGS

A4.0



1 PROPOSED PERSPECTIVE ON LUNA AVE. LOOKING SOUTH EAST

A4.0 NOT TO SCALE

RECEIVED

OCT - 9 2009

Rapid City Growth
Management Department