

Cleveland Street
(70' Right-of-Way)
Asphalt



0 20 60
1" = 30'
January 29, 2009
Basis of Bearings
Alley assumed North

LEGEND

- x- = Chain Link Fence Line
- * = Found Survey Monument as noted
- ⊙ = Set Rebar with cap marked "RW Fisk 6565" or as noted

Minor detail not shown due to snow cover at the time of survey



5th Street
(100' Right-of-Way)
Concrete

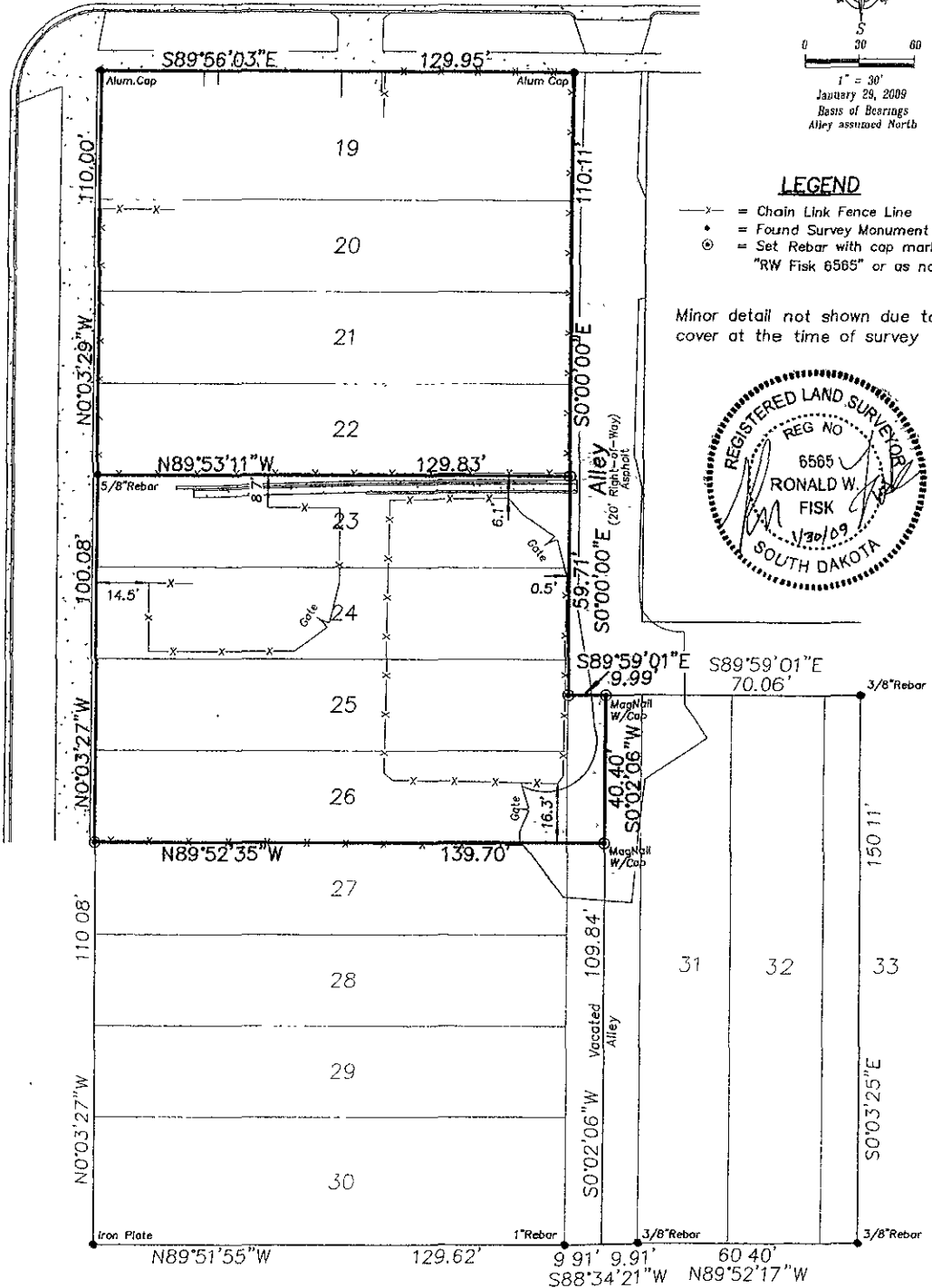

Project No	09-01-05
of	1
Boundary Survey	1
Revisions	
Checked by	RWF
Drawn by	BL 1/29/09
Date	1/28/09
Surveyed by	ML

Boundary Survey
Lots 19-22, Lots 23-26 &
W10' of Adjacent Vacated Alley
of Block 32, South Boulevard Addition
Rapid City, South Dakota

Fisk Land Surveying
& Consulting
Engineers, Inc.
1022 Men Street, P.O. Box 8154
Rapid City, South Dakota 57709
(605) 348-1538
(605) 341-1112 (fx)