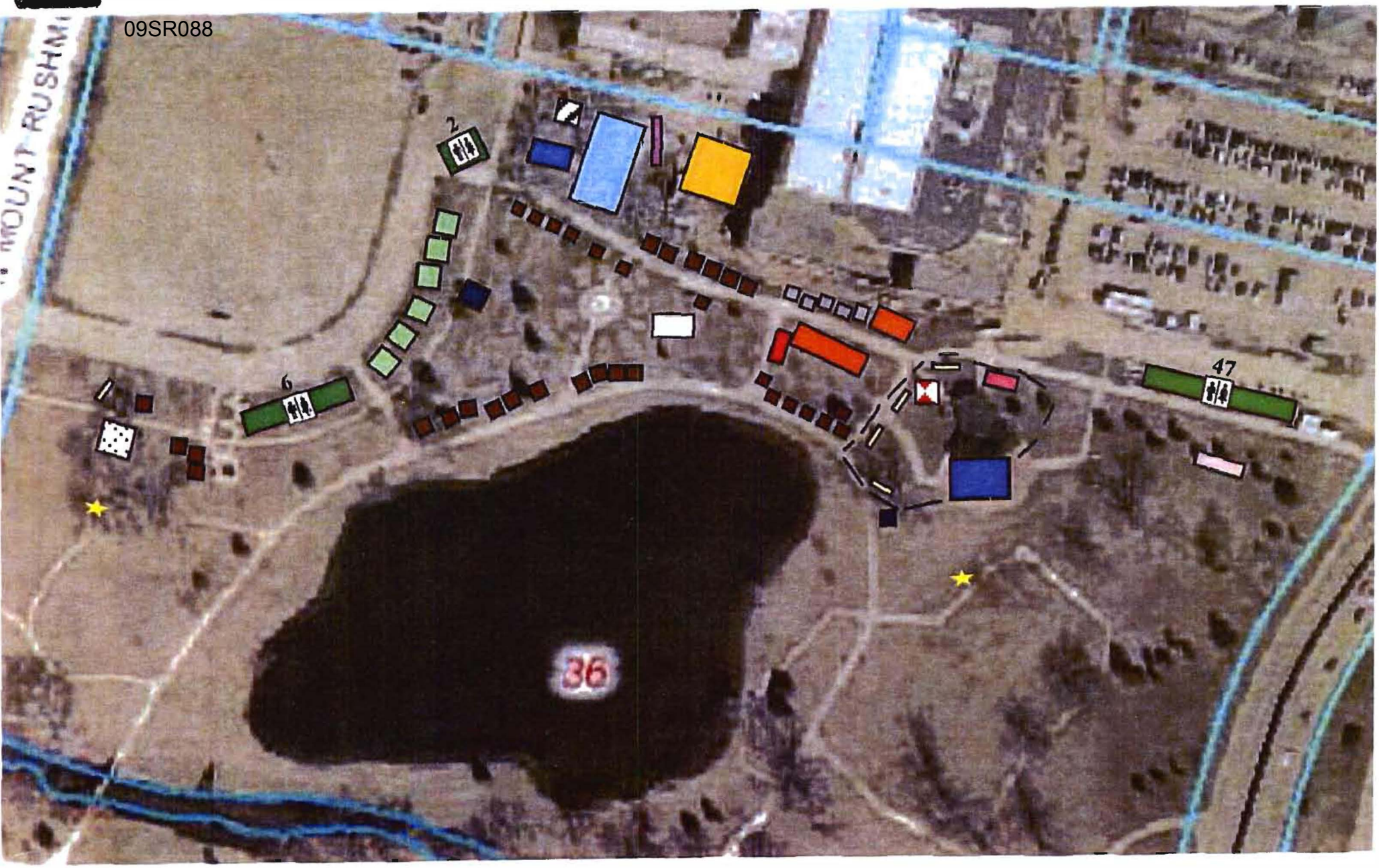09SR088