



**R.L. Engebretson**  
 Architects SD, LLC  
 15 Broadway, Suite 205 T 701.293.5735  
 Fargo, ND / 58102 F 701.293.5750

www.rleco.com

think.plan.grow



**PRELIMINARY**  
 FOR PGD SUBMITTAL ONLY  
 07-31-09

**PIZZA RANCH**  
 RESTAURANT

**EGLIN STREET**  
 RAPID CITY, SD

**PROPOSED**  
 198 SEAT  
 RESTAURANT

**REVISIONS**

PROJECT #: M099001  
 DATE: 07-31-09  
 DRAWN BY: ELO/RLE  
 CHECKED BY: ELO

© 2009 R. L. ENGBRETSON

**PROPOSED**  
 RESTAURANT  
 TRASH ENCLOSURE

**A3.0**

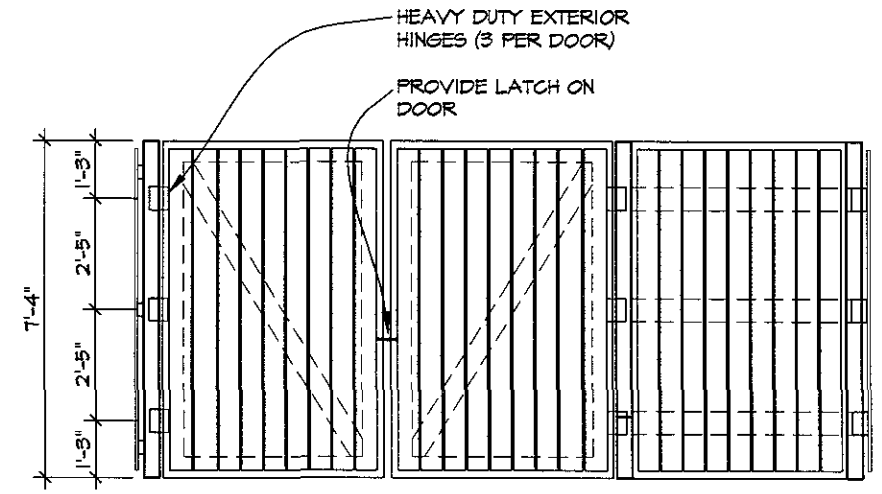

**1 TRASH ENCLOSURE ELEVATION**  
 A3.0 1/4" = 1'-0"

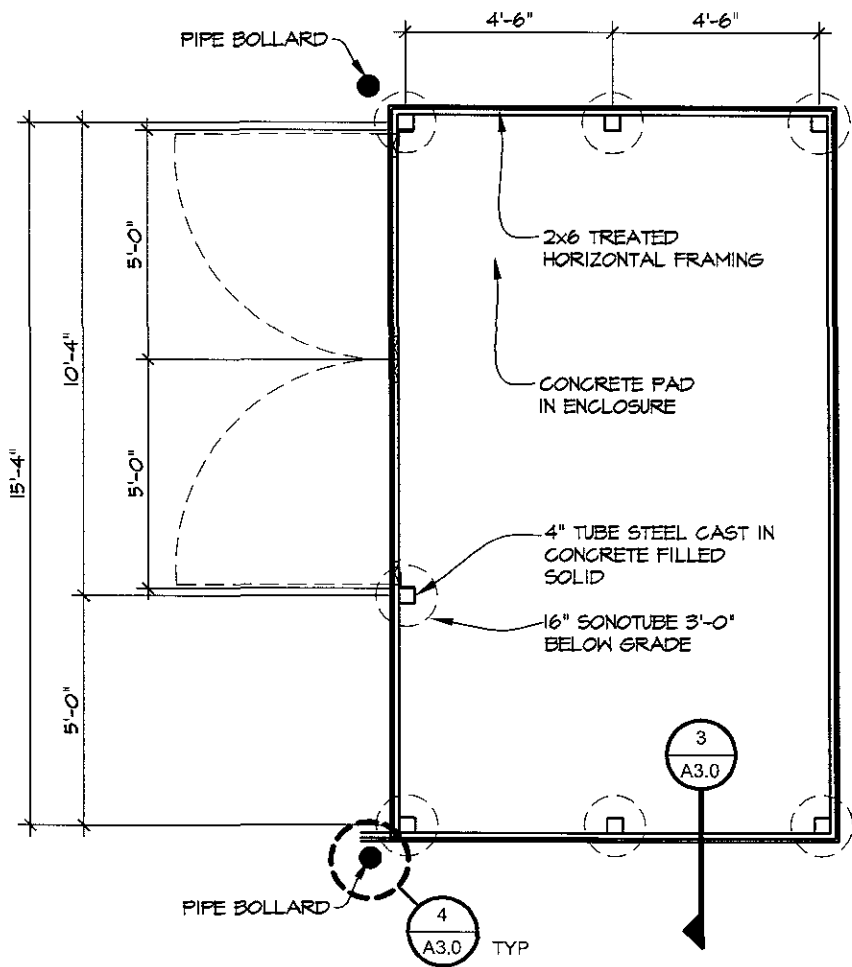

**2 TRASH ENCLOSURE PLAN**  
 A3.0 1/4" = 1'-0"

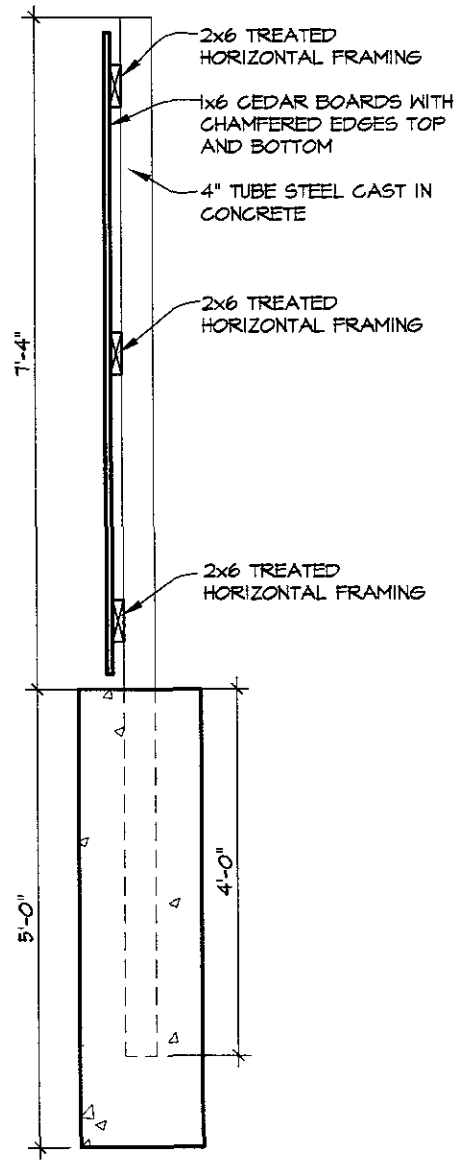

**3 TRASH ENCLOSURE SECTION**  
 A3.0 1/2" = 1'-0"

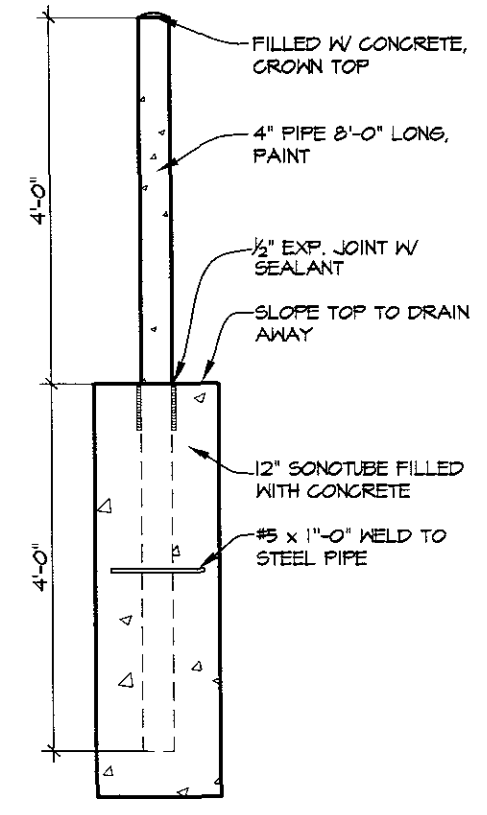

**4 PIPE BOLLARD SECTION**  
 A3.0 1/2" = 1'-0"