



R.L. Engebretson
Architects SD, LLC

15 Broadway, Suite 205 T 701.293.5735
Fargo, ND / 58102 F 701.293.5750

www.rleco.com

think.plan.grow



PRELIMINARY

FOR PCO SUBMITTAL ONLY

07-31-09

PIZZA RANCH
RESTAURANT

EGLIN STREET
RAPID CITY, SD

PROPOSED
198 SEAT
RESTAURANT

REVISIONS

PROJECT #: M099001
DATE: 07-31-09
DRAWN BY: ELO/RL
CHECKED BY: ELO

©2009 R. L. ENGBRETSON

PROPOSED
RESTAURANT
ELEVATIONS

A2.0

EXTERIOR PAINT COLORS
#11 - DEEP RED (DV BA5501 RANCH RED)
#12 - DARK BROWN (DV BA5501 TUDOR BROWN)
#13 - KHAKI (DV 8520 BALSAM BROWN)

CULTURED STONE VENEER
ELDORADO STONE - COUNTRY RUBBLE CAPRI

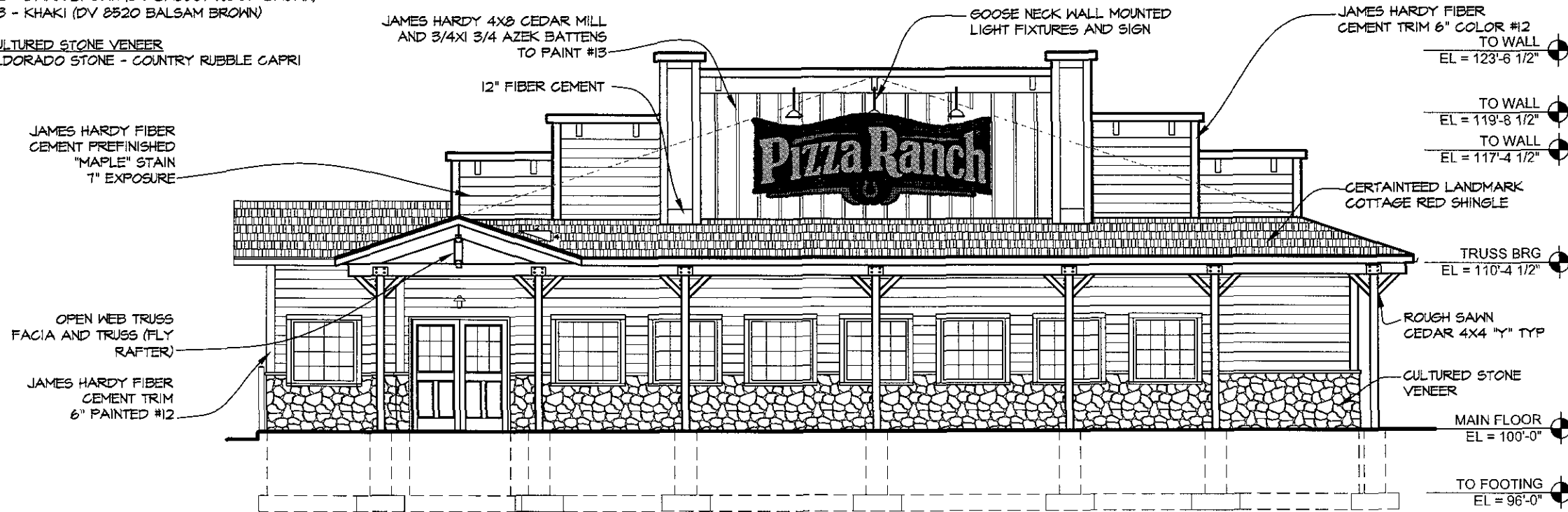

1 PROPOSED EAST ELEVATION
A2.0 1/8" = 1'-0"

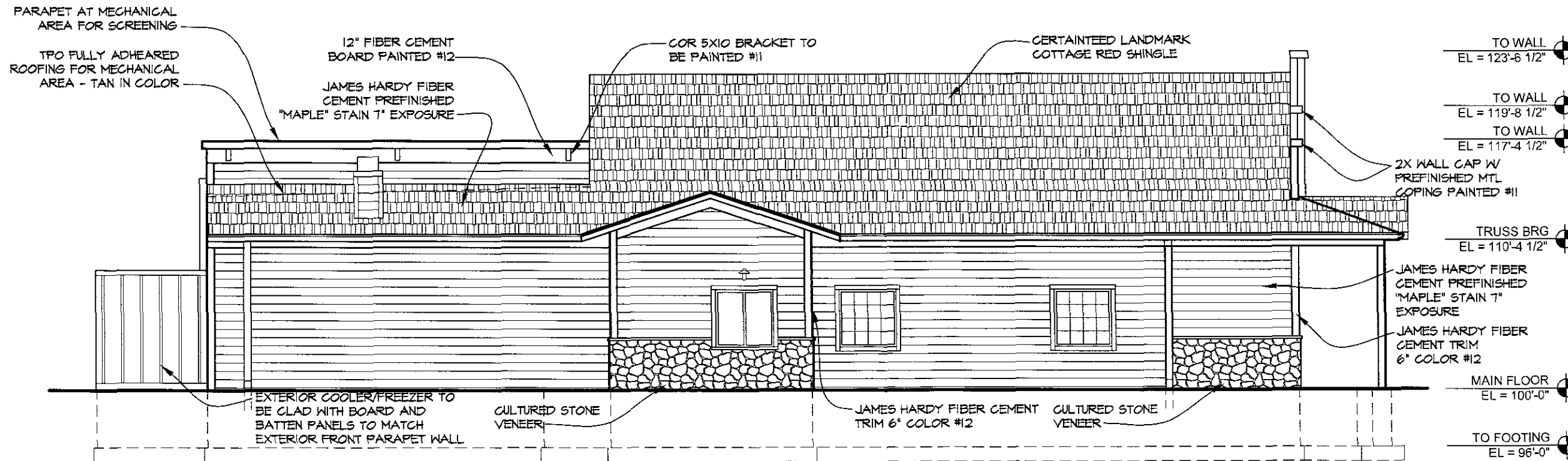

2 PROPOSED SOUTH ELEVATION
A2.0 1/8" = 1'-0"



R.L. Engebretson
Architects SD, LLC

15 Broadway, Suite 205 T 701.293.5735
Fargo, ND / 58102 F 701.293.5750

www.rleco.com

think.plan.grow



PRELIMINARY

FOR PCD SUBMITTAL ONLY

07-31-09

PIZZA RANCH
RESTAURANT

EGLIN STREET
RAPID CITY, SD

PROPOSED
198 SEAT
RESTAURANT

REVISIONS

PROJECT #: M099001
DATE: 07-31-09
DRAWN BY: ELO/RLE
CHECKED BY: ELO

© 2009 R. L. ENGBRETSON

PROPOSED
RESTAURANT
ELEVATIONS

A2.1

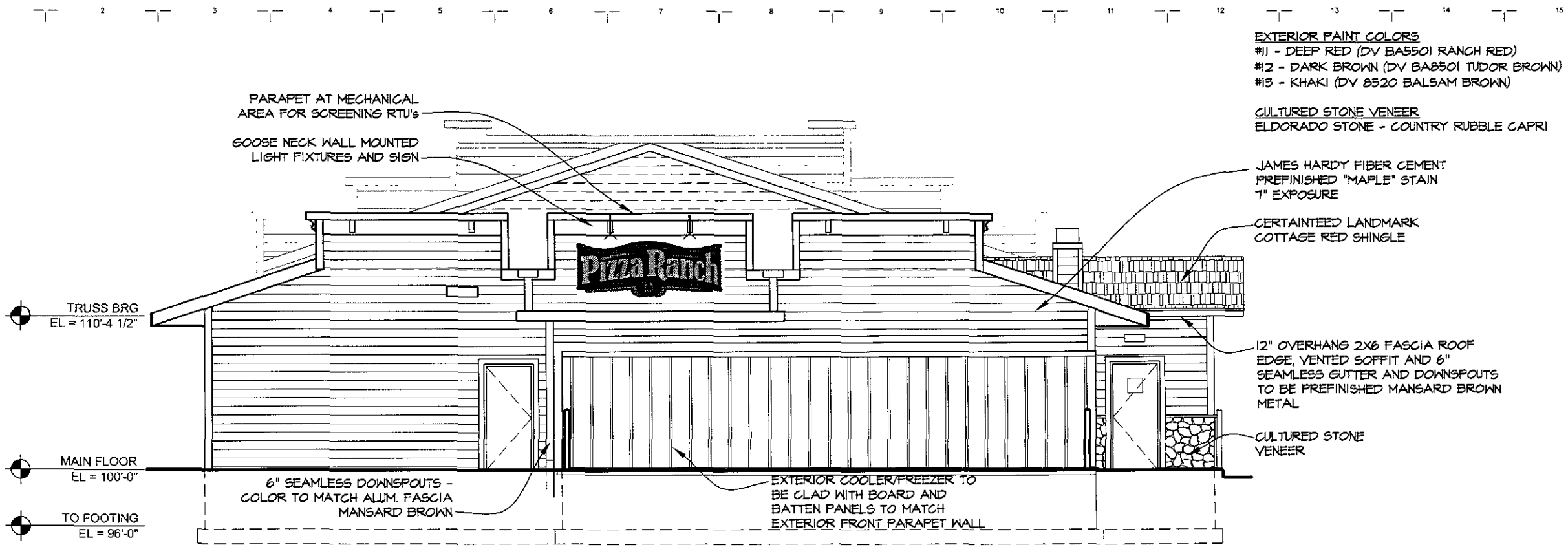

1 PROPOSED WEST ELEVATION
A2.1 1/8" = 1'-0"

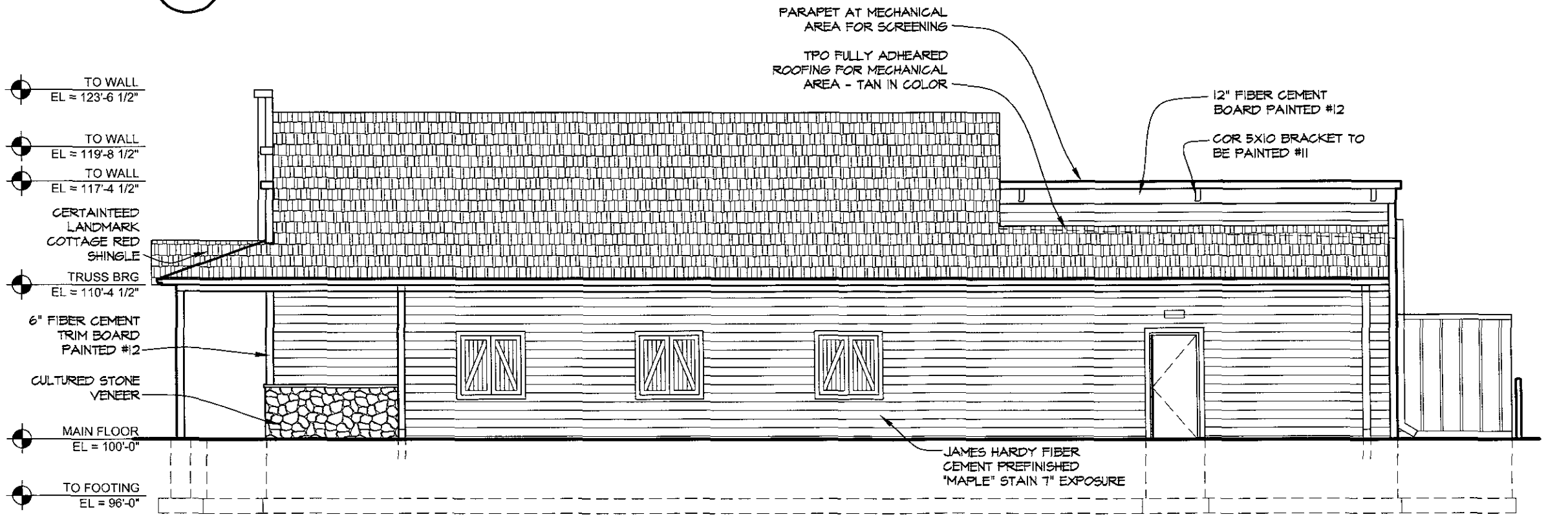

2 PROPOSED SOUTH ELEVATION
A2.1 1/8" = 1'-0"



1 PROPOSED PERSPECTIVE ON EGLIN STREET - LOOKING NORTH
A4.0 NOT TO SCALE

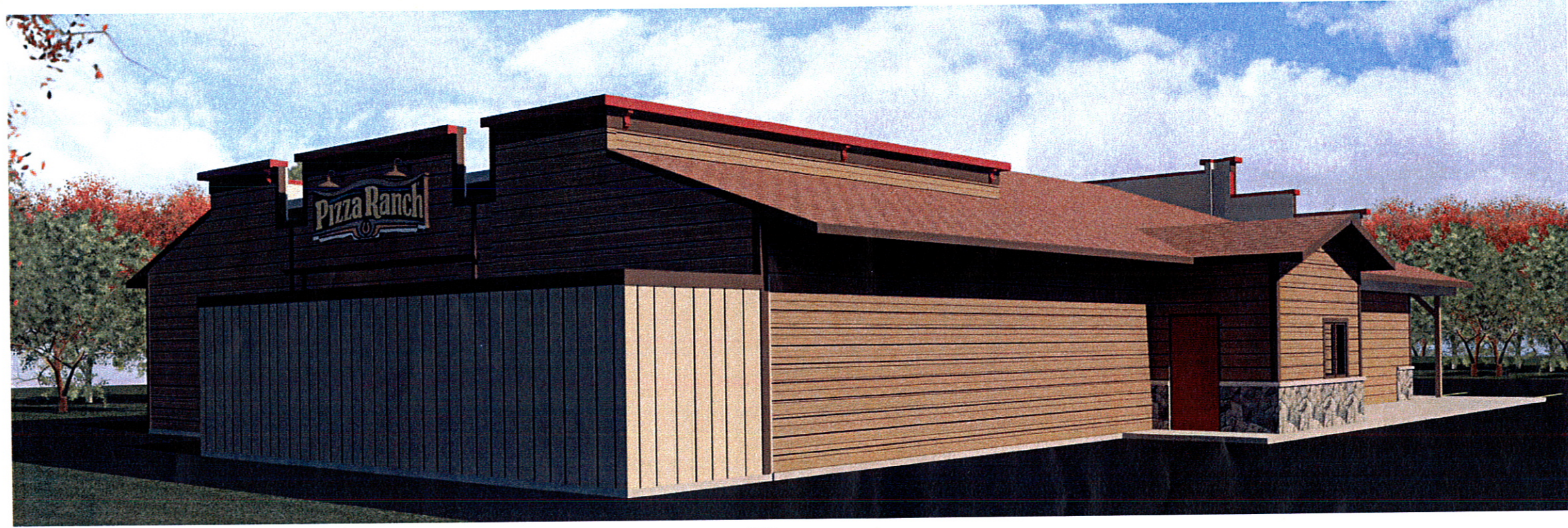

2 PROPOSED PERSPECTIVE ON E. NORTH STREET - LOOKING EAST
A4.0 NOT TO SCALE



R.L. Engebretson
Architects SD, LLC
15 Broadway, Suite 205 T 701.293.5735
Fargo, ND / 58102 F 701.293.5750
www.rleco.com
think.plan.grow



PRELIMINARY
FOR PCD SUBMITTAL ONLY
07-31-09

PIZZA RANCH
RESTAURANT

EGLIN STREET
RAPID CITY, SD

PROPOSED
198 SEAT
RESTAURANT

REVISIONS

PROJECT #: M099001
DATE: 07-31-09
DRAWN BY: ELO/RLE
CHECKED BY: ELO
©2009 R. L. ENGBRETSON

PROPOSED
RESTAURANT
RENDERINGS

A4.0