



R.L. Engebretson
Architects SD, LLC

15 Broadway, Suite 205 T 701.293.5735
Fargo, ND / 58102 F 701.293.5750

www.rleco.com

think.plan.grow



PRELIMINARY

FOR PCO SUBMITTAL ONLY

07-31-09

PIZZA RANCH
RESTAURANT

EGLIN STREET
RAPID CITY, SD

PROPOSED
198 SEAT
RESTAURANT

REVISIONS

PROJECT #: M099001
DATE: 07-31-09
DRAWN BY: ELO/RLE
CHECKED BY: ELO

©2009 R. L. ENGBRETSON

PROPOSED
RESTAURANT
ROOF PLAN

A1.1

ROOF TOP UNITS
OUTDOOR SOUND RATING - DECIBELS
RTU 1 (10 TON) - 86 db
RTU 2 (4 TON) - 87 db
RTU 3 (10 TON) - 86 db

CONTINUOUS GUTTER
TO DOWNSPOUT

COOLER / FREEZER
ROOF

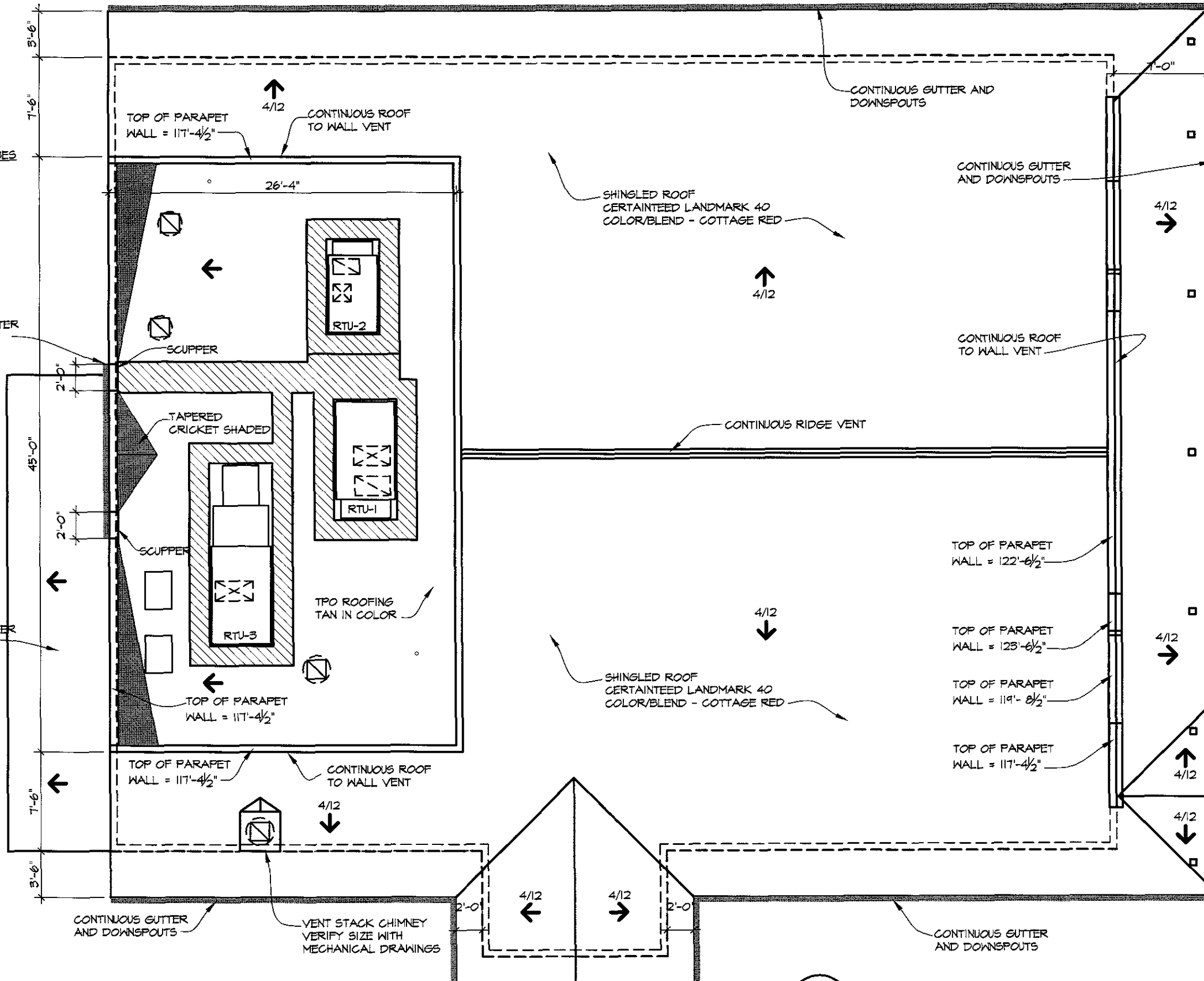

1 PROPOSED RESTAURANT ROOF PLAN
A1.1 1/8" = 1'-0"