

**FLOOD INFORMATION**

SUBJECT PROPERTY IS LOCATED IN FLOOD ZONE "AO" (AREAS OF SPEC FLOOD HAZARD- 100 YEAR FLOOD ZONE) BASE FLOOD ELEVATION HAS BEEN DETERMINED TO BE 315'4" PER F.I.R.M. NO. 465420 0008 F, REVISED DATE FEB 16, 1996.

**PLANNING AND ZONING DEPARTMENT EXHIBIT**  
 LOT 1 MDU SUBDIVISION,  
 RAPID CITY, PENNINGTON COUNTY, SOUTH DAKOTA

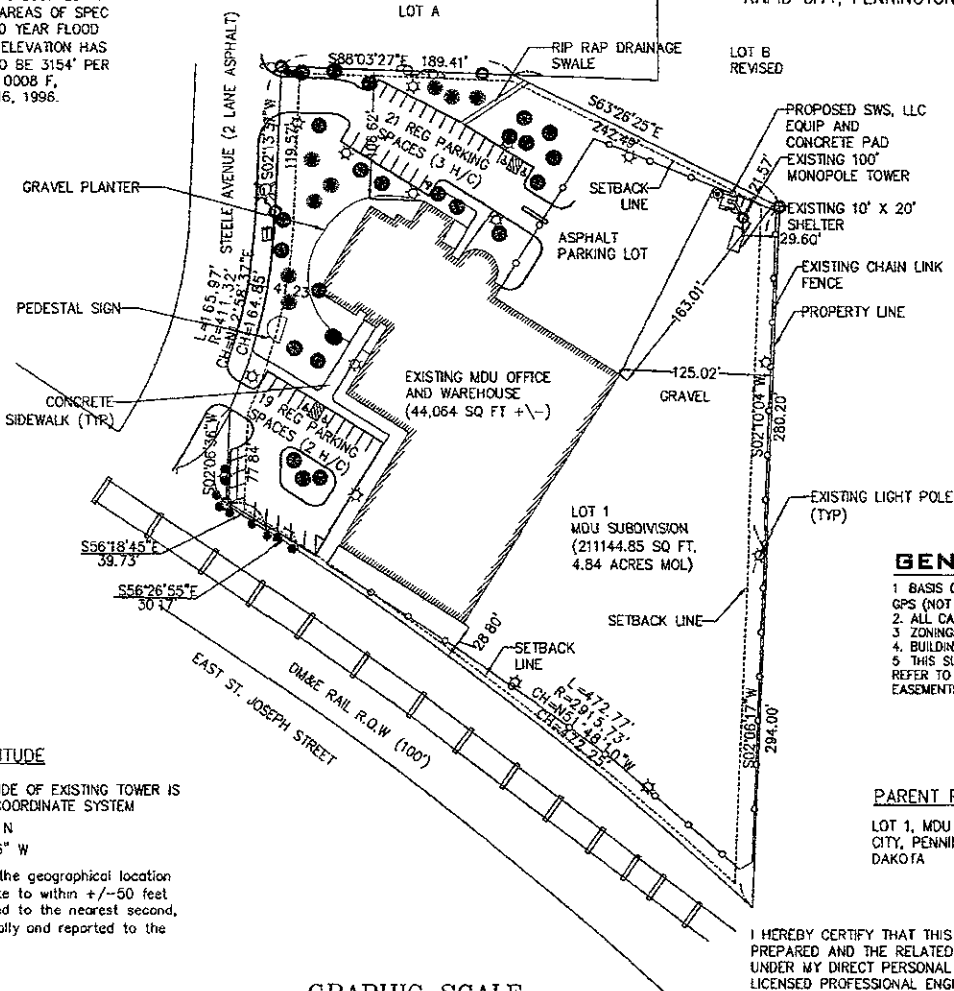

- LEGEND**
- FOUND 5/8" REBAR
  - ⊙ FOUND SECTION CORNER
  - ⊕ POWER POLE
  - OHE OVERHEAD ELECTRIC
  - ☆ LIGHT POLE
  - SHRUB
  - ☀ CONIFEROUS TREE
  - 🌳 DECIDUOUS TREE
  - ⊕ FIRE HYDRANT
  - ⊕ TELEPHONE PEDESTAL
  - ♿ HANDICAPPED PARKING SPACE

- GENERAL NOTES:**
- 1 BASIS OF BEARING = TRUE NORTH CALCULATED USING TRIMBLE PATHFINDER GPS (NOT POST-PROCESS)
  - 2 ALL CALLS ARE AS SURVEYED UNLESS NOTED OTHERWISE
  - 3 ZONING: INDUSTRIAL, CITY OF RAPID CITY, SOUTH DAKOTA.
  - 4 BUILDING SETBACK = 15, REAR; 5, SIDE 5
  - 5 THIS SURVEY WAS PREPARED WITHOUT THE AID OF A TITLE COMMITMENT REFER TO CURRENT TITLE COMMITMENT, DEED AND LOCAL CODES FOR ANY EASEMENTS, BUILDING SETBACKS AND OTHER RESTRICTIONS NOT SHOWN HEREON

**PARENT PARCEL LEGAL DESCRIPTION**

LOT 1, MDU SUBDIVISION, RAPID CITY, PENNINGTON COUNTY, SOUTH DAKOTA

PREPARED FOR: IWIRELESS  
 4135 NW URBANDALE DRIVE URBANDALE, IA 50322

I HEREBY CERTIFY THAT THIS ENGINEERING DESIGN DOCUMENT WAS PREPARED AND THE RELATED SURVEY WORK WAS PERFORMED BY ME OR UNDER MY DIRECT PERSONAL SUPERVISION AND THAT I AM A DULY LICENSED PROFESSIONAL ENGINEER UNDER THE LAWS OF THE STATE OF SOUTH DAKOTA

NAME: *Robert W. Jones* DATE: 6-25-09  
 LIC. NO. 9684

MY LICENSE RENEWAL DATE IS DECEMBER 31, 2010

PAGES ON SHEETS COVERED BY THIS SEAL 11

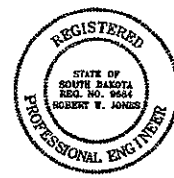

**LATITUDE & LONGITUDE**

LATITUDE AND LONGITUDE OF EXISTING TOWER IS BASED ON NAD 1983 COORDINATE SYSTEM

LATITUDE: 44° 04' 36" N  
 LONGITUDE 103° 12' 16" W

This is to certify that the geographical location shown above is accurate to within +/-50 feet horizontally and reported to the nearest second, and +/-20 feet vertically and reported to the nearest foot

**ELEVATION DATUM**

TOWER TYPE MONOPOLE  
 ALL ELEVATIONS ARE BASED ON NAVD 1988 DATUM  
 GROUND ELEVATION: 3209' M.S.L.

**GRAPHIC SCALE**

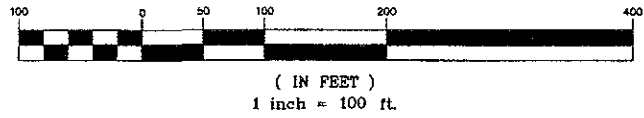

**OWNER**  
**SWS LLC.**  
 150 HART ST. SW.  
 P.O. BOX 48  
 MINNEAPOLIS, SD 57165

**PROJECT MANAGER**



SITE NAME:

**RAPID CREEK**

SITE NO. SD-0147

DATE: 04/22/08

REVISIONS		
NO.	DATE	DESCRIPTION
1	4/29/08	PRELIMINARY
2	6/22/09	CLIENT REVIEW



**ADAMS WIRELESS PROJECT NUMBER**

109903

**SITE TYPE**

MONOPOLE TOWER COLOCATION

**SITE NUMBER**

SD-0147

**SITE ADDRESS**

718 STEELE AVENUE  
 RAPID CITY, SD 57709

**SHEET TITLE**

PLANNING EXHIBIT

**SHEET NUMBER**

**L-1**