

2008

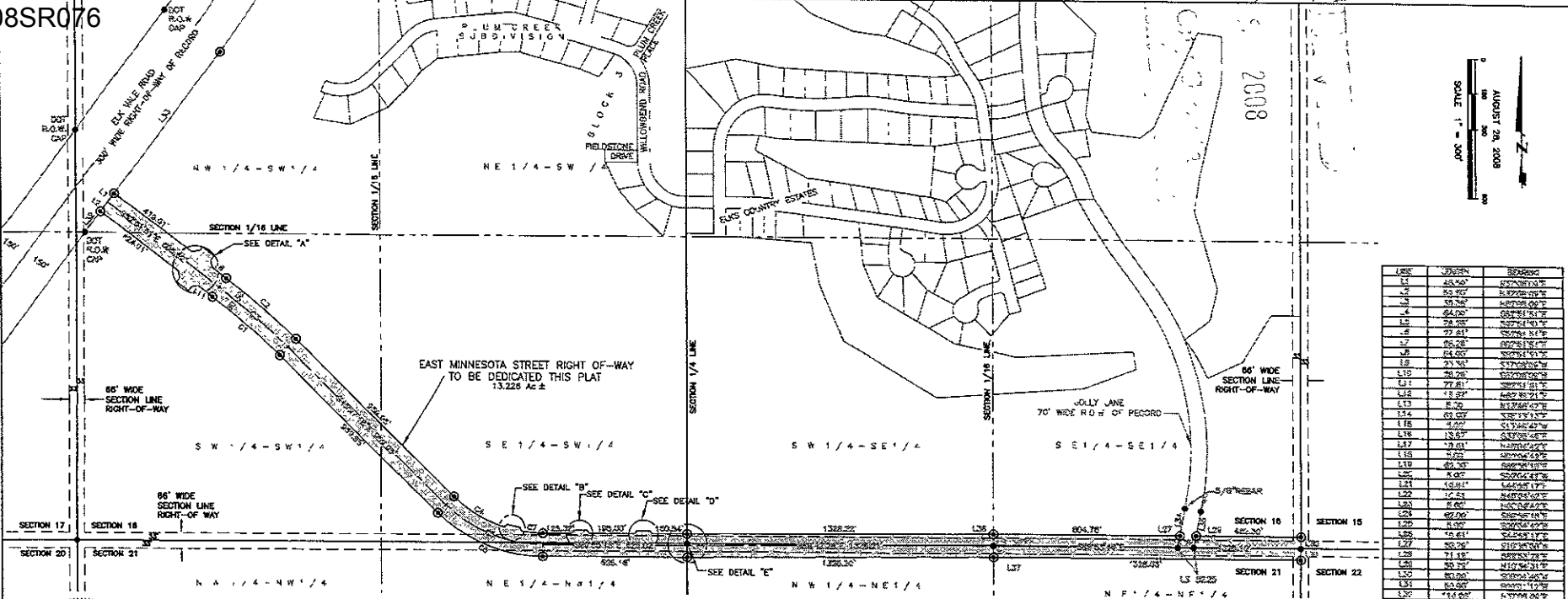

PREPARED BY: RENNER & ASSOCIATES, LLC • 616 SIXTH STREET • RAPID CITY SD 57701 • 605/721-7310



EAST MINNESOTA STREET RIGHT-OF-WAY
LOCATED IN THE NW 1/4 OF THE SW 1/4 AND IN THE S 1/2 OF THE S 1/2 OF SECTION 16,
ALSO IN THE NE 1/4 OF THE NW 1/4 AND IN THE N 1/2 OF THE NE 1/4 OF SECTION 21
ALL LOCATED IN T1N. R8E. B1M
RAPID CITY, PENNINGTON COUNTY, SOUTH DAKOTA

CHANG	LENGTH	RADIUS	DATA	CHORD BEARING	CHORD DISTANCE
C1	351.48	2080.00	724°55'	S43°00'W	307.77
C2	384.41	3050.00	724°31'	S44°00'W	337.14
C3	387.95	3000.00	724°25'	S43°00'W	337.08
C4	294.51	800.00	170°21'30"	S70°00'W	253.00
C5	464.86	2000.00	170°21'30"	S67°45'W	394.27
C6	304.48	800.00	169°40'	S70°45'W	261.49
C7	402.57	2000.00	169°40'	S68°25'W	341.41

CHANG	LENGTH	RADIUS	DATA	CHORD BEARING	CHORD DISTANCE
C8	351.48	2080.00	724°55'	S43°00'W	307.77
C9	384.41	3050.00	724°31'	S44°00'W	337.14
C10	387.95	3000.00	724°25'	S43°00'W	337.08
C11	294.51	800.00	170°21'30"	S70°00'W	253.00
C12	464.86	2000.00	170°21'30"	S67°45'W	394.27
C13	304.48	800.00	169°40'	S70°45'W	261.49
C14	402.57	2000.00	169°40'	S68°25'W	341.41

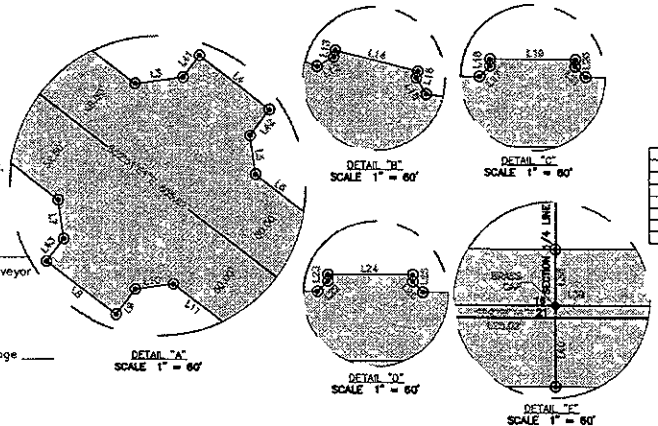

NOTES:
• Denotes set 5/8" rebar with survey cap marked "RENNER&ASSOC-LS 9213"
• Denotes Found Brass Cap unless otherwise noted
Basis of Bearings: Solar Observation

SURVEYOR'S STATEMENT

I, Eric D Howard, Registered Land Surveyor No 9213 in the State of South Dakota, do hereby state that, at the direction of the City of Rapid City, this plat has been prepared, correctly representing a survey made at my direction, and that the location and dimensions of the tract of land as shown herein are correct to the best of my knowledge, information and belief

In witness whereof,
I have set my hand and seal this ____ day of _____, 2008
Eric D Howard, Registered Land Surveyor

CERTIFICATE OF REGISTER OF DEEDS

State of South Dakota
County of Pennington SS

Filed this ____ day of _____, 20____, at ____ o'clock ____ M in Book ____ of Plats, Page ____

Fee: \$

Register of Deeds

RENDERED FOR: PENNINGTON COUNTY, SD
616 SIXTH STREET, RAPID CITY, SD 57701
PAGE 1