

HANSON SURVEYING & MAPPING

MICHAEL R. HANSON - R.L.S.

832 HORACE MANN DRIVE

RAPID CITY, SD 57701

605-388-1652

SCALE: 1" = 30'

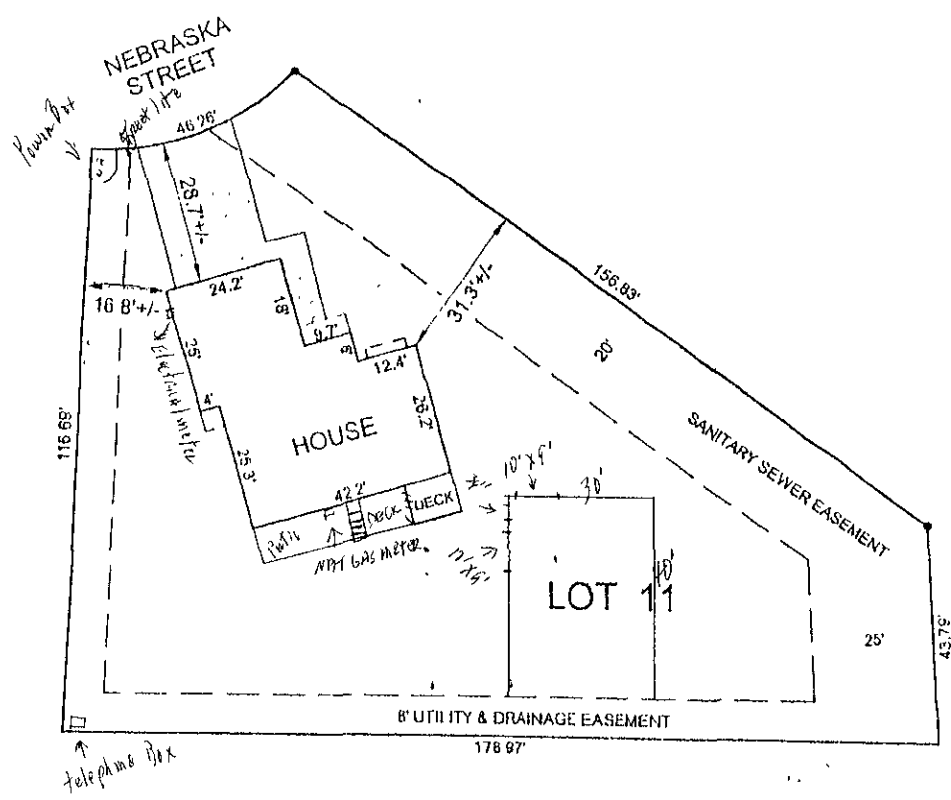

IMPROVEMENT LOCATION EXHIBIT

The purpose of this exhibit is to provide a representation of the information gathered at the time of the inspection for the interested parties. This exhibit is based on existing but not confirmed boundary evidence and is subject to any inaccuracies that a boundary survey might reveal. No property corners will be set and no warranty is made as to the location of the true boundary of the subject property is extended herein to the present owners or occupants.

SURVEYOR'S CERTIFICATE

I, the undersigned, do hereby certify that I have surveyed the above described property and that the information shown hereon is an accurate representation of the information gathered at the time of the inspection of the subject property

LEGAL DESCRIPTION

LOT 11 IN BLOCK 3 OF ROBBINS ADDITION #10
RAPID CITY, PENNINGTON COUNTY SOUTH DAKOTA

235 E. NEBRASKA STREET = LUTJENS

Project # 02.281

Surveyed by: M. R. H.

Date: 9/23/02

Drafted by: M. R. H.

Title Work WAS WAS NOT provided at time of survey order.

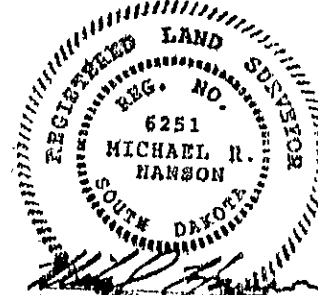

Michael R. Hanson