

DEMOLITION CALLOUTS

<p>Remove Existing Asphalt Pavement</p> <p>1 through 10 (336 SF)</p> <p>Remove Existing PCC Pavement with Asphalt Overlay</p> <p>8 through 14 (32 SF)</p> <p>Remove Existing Dark roof Deck</p> <p>1 to 7 (10 SF)</p> <p>9 to 10 (8 SF)</p> <p>7 to 8 (10 SF)</p> <p>10 to 11 (12 SF)</p> <p>12 to 13 (11 SF)</p> <p>14 to 15 (14 SF)</p> <p>16 to 17 (10 SF)</p>	<p>Remove Existing Structure</p> <p>3 to 4 (30 SF)</p> <p>5 to 6 (44 SF)</p> <p>7 to 8 (21 SF)</p> <p>9 to 11 (36 SF)</p> <p>12 to 13 (36 SF)</p> <p>14 to 15 (38 SF)</p> <p>16 to 17 (40 SF)</p> <p>18 to 19 (40 SF)</p> <p>20 to 21 (72 SF)</p> <p>22 to 23 (24 SF)</p> <p>24 to 25 (10 SF)</p>	<p>Remove 24" Manhole Box</p> <p>21</p> <p>22</p> <p>23</p> <p>24</p> <p>25</p> <p>Remove and Re-set Landscape Trees and Shrub Plant (Residential Work)</p> <p>Remove and Re-set Wooden Handicap if Necessary (See General Note regarding removal to 30th West Side Lake Street) (Residential Work)</p> <p>24</p>
--	--	--

STATION/OFFSET TABLE

1	1+18.1 - 13.4'L	10	9+31.3 - 1.0'L
2	1+18.1 - 1.5'L	11	9+43.3 - 12.7'L
3	2+42.4 - 13.1'L	12	9+56.6 - 13.3'L
4	2+12.4 - 13.1'L	13	9+70.1 - 13.7'L
5	2+40.0 - 13.0'L	14	9+70.1 - 1.0'L
6	2+46.5 - 13.0'L	15	2+36.82 - 12.96'L
7	4+20.8 - 12.8'L	16	2+40.82 - 13.0'L
8	4+30.8 - 12.8'L	17	4+87.29 - 12.7'L
9	6+31.3 - 12.8'L	18	9+72.53 - 12.86'L

NORTHING/EASTING TABLE

15	N=852477.3 E=1183080.8	20	N=852470.4 E=1183282.8
16	N=852477.0 E=1183089.8	21	N=852263.9 E=1183148.0
17	N=852478.7 E=1183125.7	22	N=852324.4 E=1183216.8
18	N=852478.3 E=1183133.7	23	N=852310.8 E=1183150.0
19	N=852478.9 E=1183254.9	24	N=852262.7 E=1183376.0

09SR045 W. Chicago Water Main(dwg)1763Demo.dwg, 3, 5/7/2009 2:00:38 PM

Public Works Department
 PRELIMINARY NOT FOR CONSTRUCTION
 Scale: 1"=20'
 Design Date: MAY 2009
 Survey Date: 1/05-3/09
WEST CHICAGO AREA WATER MAIN RECONSTRUCTION
 DEMOLITION PLAN
 12 of 31

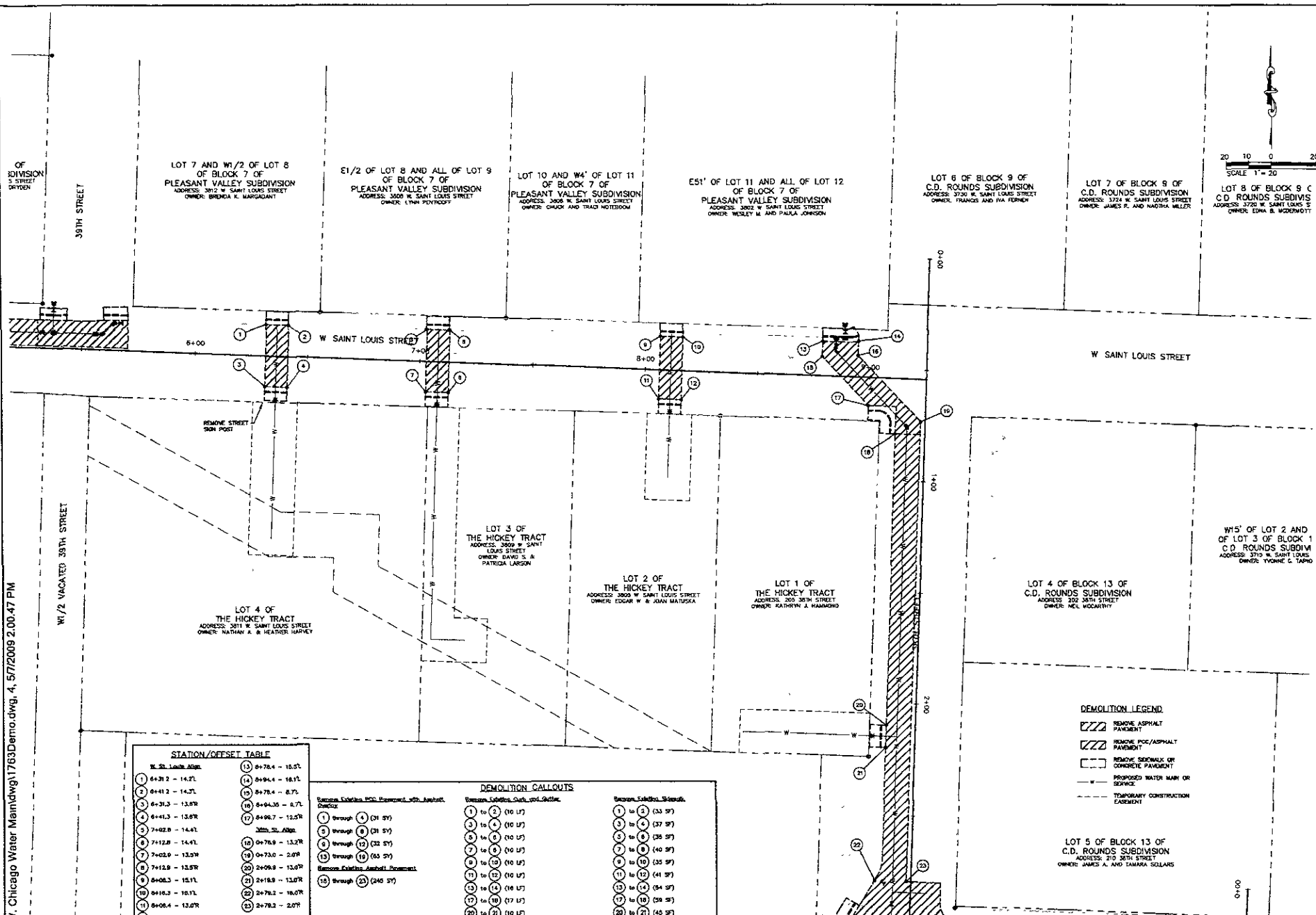

W: Chicago Water Main\dwg\1763Demo.dwg, 4, 5/7/2009 2:00:47 PM

STATION/OFFSET TABLE	
W. St. Louis Align.	
1	6+37.2 - 14.27
2	6+41.2 - 14.27
3	6+31.3 - 13.87
4	6+41.3 - 13.87
5	7+42.8 - 14.41
6	7+12.8 - 14.41
7	7+02.9 - 13.37
8	7+12.8 - 13.37
9	7+12.8 - 13.37
10	8+06.3 - 13.17
11	8+06.4 - 13.07
12	8+18.4 - 13.07
13	8+78.4 - 15.57
14	8+94.4 - 16.17
15	8+78.4 - 8.77
16	8+94.36 - 8.77
17	8+96.7 - 12.57
Hickey St. Align.	
18	0+78.8 - 13.27
19	0+73.0 - 2.07
20	2+09.8 - 13.07
21	2+18.9 - 13.07
22	2+78.2 - 18.07
23	2+78.2 - 2.07

DEMOLITION CALLOUTS		
Remove Existing POC Pavement with Asphalt Overlay	Remove Existing Curb and Gutter	Remove Existing Sidewalk
1 through 4 (31 SF)	1 to 2 (10 LF)	1 to 2 (33 SF)
5 through 8 (31 SF)	3 to 4 (10 LF)	3 to 4 (37 SF)
9 through 12 (32 SF)	5 to 6 (10 LF)	5 to 6 (38 SF)
13 through 15 (33 SF)	7 to 8 (10 LF)	7 to 8 (40 SF)
16 through 18 (35 SF)	9 to 10 (10 LF)	9 to 10 (35 SF)
19 through 21 (36 SF)	11 to 12 (10 LF)	11 to 12 (41 SF)
22 through 23 (246 SF)	13 to 14 (16 LF)	13 to 14 (54 SF)
	15 to 16 (17 LF)	15 to 16 (58 SF)
	17 to 18 (17 LF)	17 to 18 (58 SF)
	19 to 20 (10 LF)	19 to 20 (45 SF)

DEMOLITION LEGEND

- REMOVE ASPHALT PAVEMENT
- REMOVE POC/ASPHALT PAVEMENT
- REMOVE SIDEWALK OR CONCRETE PAVEMENT
- PROPOSED WATER MAIN OR SERVICE
- TEMPORARY CONSTRUCTION EASEMENT

LOT 5 OF BLOCK 13 OF C.D. ROUNDS SUBDIVISION
 ADDRESS: 210 39TH STREET
 OWNER: JAMES A. AND TAMARA COLLARS



SCALE 1" = 20'

LOT 7 AND W1/2 OF LOT 8 OF BLOCK 7 OF PLEASANT VALLEY SUBDIVISION
 ADDRESS: 3812 W SAINT LOUIS STREET
 OWNER: BRUNDA K. MARGADANT

E1/2 OF LOT 8 AND ALL OF LOT 9 OF BLOCK 7 OF PLEASANT VALLEY SUBDIVISION
 ADDRESS: 3808 W SAINT LOUIS STREET
 OWNER: LYNN POTTSFOOT

LOT 10 AND W1/2 OF LOT 11 OF BLOCK 7 OF PLEASANT VALLEY SUBDIVISION
 ADDRESS: 3806 W SAINT LOUIS STREET
 OWNER: CHUCK AND TRACY NOTESOM

E51' OF LOT 11 AND ALL OF LOT 12 OF BLOCK 7 OF PLEASANT VALLEY SUBDIVISION
 ADDRESS: 3802 W SAINT LOUIS STREET
 OWNER: WESLEY M. AND PAULA JOHNSON

LOT 6 OF BLOCK 9 OF C.D. ROUNDS SUBDIVISION
 ADDRESS: 3708 W SAINT LOUIS STREET
 OWNER: FRANKS AND IVA FORNICH

LOT 7 OF BLOCK 9 OF C.D. ROUNDS SUBDIVISION
 ADDRESS: 3724 W SAINT LOUIS STREET
 OWNER: JAMES P. AND NAOMIA MILLER

LOT 8 OF BLOCK 9 C D ROUNDS SUBDIVISION
 ADDRESS: 3720 W SAINT LOUIS S
 OWNER: EDNA B. WOODHOTT

LOT 3 OF THE HICKEY TRACT
 ADDRESS: 3909 W SAINT LOUIS STREET
 OWNER: DAVID S. & PATRICIA LARSON

LOT 2 OF THE HICKEY TRACT
 ADDRESS: 3905 W SAINT LOUIS STREET
 OWNER: EDGAR W. & JOAN MATUSKA

LOT 1 OF THE HICKEY TRACT
 ADDRESS: 3901 39TH STREET
 OWNER: KATHRYN J. HARRISON

LOT 4 OF BLOCK 13 OF C.D. ROUNDS SUBDIVISION
 ADDRESS: 305 39TH STREET
 OWNER: MEL MCDERMOTT

W15' OF LOT 2 AND OF LOT 3 OF BLOCK 1 C.D. ROUNDS SUBDIVISION
 ADDRESS: 3715 W SAINT LOUIS
 OWNER: YVONNE C. TAPRO

F M G, Inc.
 3700 Bellevue Road
 Round Bay, MD 27702-0017
 (800) 542-4108 FAX (800) 342-4222
 www.fmgengineering.com

PRELIMINARY
 NOT FOR
 CONSTRUCTION

Scale: 1"=20'

Designed By: CHUCKINS
 Drawn Date: MAY 2009
 Internal Job No: 09SR045

Checked By: Survey Clin.
 F.M.G. 1/09-3/06

WEST CHICAGO AREA
 WATER MAIN RECONSTRUCTION

Sheet Title:
 DEMOLITION
 PLAN

Sheet:
 13 of 31

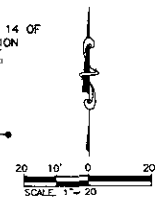
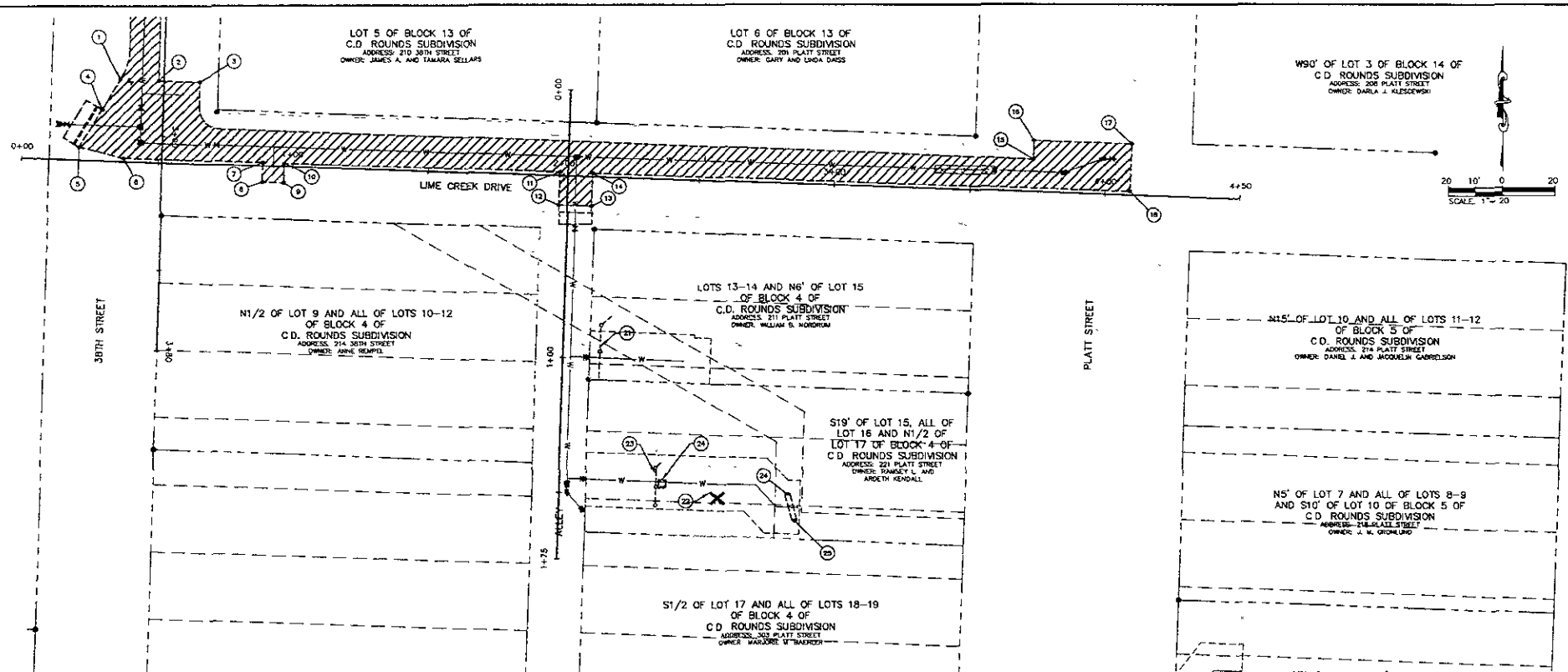

NORTHING/EASTING TABLE

1	N=09743.3 E=1194225.6
2	N=09735.3 E=1194225.3
3	N=09732.0 E=1194001.8
4	N=09709.0 E=1194238.6
5	N=09701.1 E=1194214.0
6	N=09700.8 E=1194223.3
7	N=09777.7 E=1194225.7
8	N=09792.4 E=1194229.3
9	N=09760.0 E=1194228.4
10	N=09707.4 E=1194244.8

STATION/OFFSET TABLE

30th St. Align

1	2+78.2 - 18.0R
2	2+78.2 - 2.0R
3	2+78.2 - 13.2L
4	2+90.7 - 22.4R

Lime Creek St. Align

5	0+20.8 - 4.9L
6	0+34.2 - 1.3L
7	0+89.9 - 1.3L
8	0+48.9 - 6.0R
9	0+96.9 - 6.0R
10	0+96.9 - 1.3L
11	1+98.8 - 1.3L
12	1+98.8 - 11.1R
13	2+10.8 - 11.0R
14	2+10.8 - 1.3L
15	3+73.1 - 12.0L
16	3+73.0 - 16.1L
17	4+09.3 - 16.1L
18	4+09.14 - 1.3L

Other Align

22	1+50.1 - 50.1L
----	----------------

DEMOLITION CALLOUTS

Remove Existing Asphalt Pavement

1 through 18 (814 SF)

Remove Existing Concrete Pavement

20 to 21 (8 SF)

22 to 23 (28 SF)

Remove Existing Curb and Sutter

4 to 5 (17 LF)

12 to 13 (12 LF)

Remove Existing Sidewalk

4 to 5 (71 SF)

12 to 13 (202 SF)

19 to 20 (40 SF)

24 to 25 (19 SF)

26 to 27 (76 SF)

Remove and Reveal Front of Necessary for Water Service Connections

21 (23)

21 Remove 35" Tree

22 Remove and Reveal Decorative Wall & Concrete Base

23 Remove 0" Tree

27 Remove Existing (Basement) Hole, Backdrop, Post and Concrete, Salvage Hoop, Post and Sillboards for Owner (Incidental Work)

28 Remove and Reveal Flagstone Walkway (Incidental Work)

29 Remove and Reveal Existing Storage Building (Incidental Work)

DEMOLITION LEGEND

REMOVE ASPHALT PAVEMENT

REMOVE PCC/ASPHALT PAVEMENT

REMOVE SIDEWALK OR CONCRETE PAVEMENT

PROPOSED WATER MARK OR SERVICE

TEMPORARY CONSTRUCTION EASEMENT

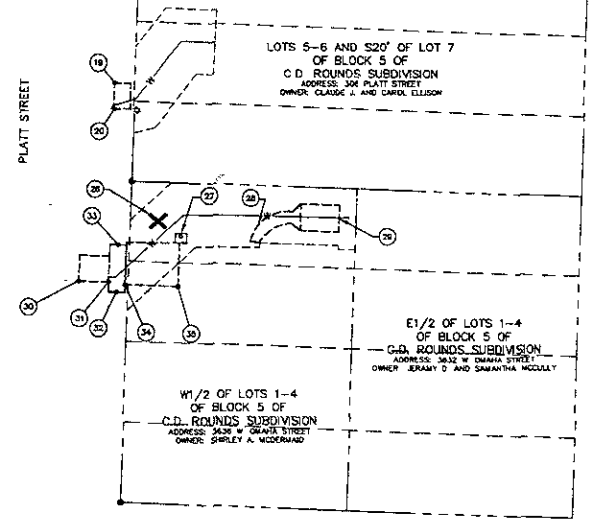

Prepared For: PUBLIC WORKS DEPARTMENT, CITY OF CHICAGO

Property By: **F M G, Inc.**
2700 Riverside Road
Plymouth, MN 55441
(609) 342-4108 FAX (609) 342-4222
www.fmgengineering.com

PRELIMINARY NOT FOR CONSTRUCTION

Scale: 1"=20'

Designed By: CGK/ADF
Checked By: CK/JMK
Design Date: MAY 2009
Print Date: MAY 2009
Internal Job No: 09SR045

Drawn By: F.M.G.
Survey Date: 10/8-2008
Remarks:

WEST CHICAGO AREA
WATER MAIN RECONSTRUCTION

Sheet Title: DEMOLITION PLAN

Sheet No: 14 of 31

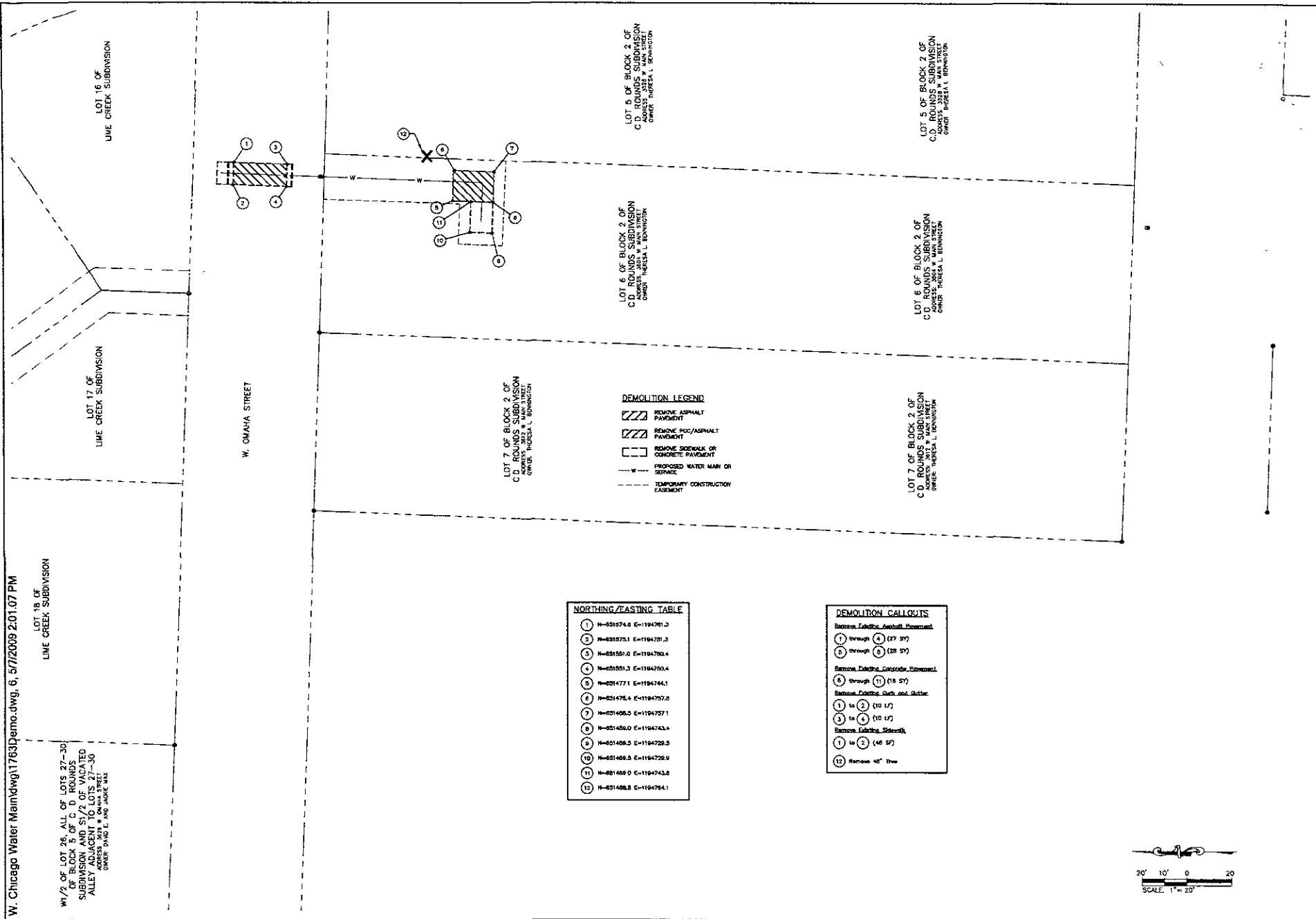

W 1/2 OF LOT 26, ALL OF LOTS 27-30 OF BLOCK 10 OF LIME CREEK SUBDIVISION AND S 1/2 OF VACATED ALLEY ADJACENT TO LOTS 27-30 ADDRESS: 3218 W. OMAHA STREET OWNER: THOMAS L. BERNARDINI

LOT 18 OF LIME CREEK SUBDIVISION

LOT 17 OF LIME CREEK SUBDIVISION

LOT 16 OF LIME CREEK SUBDIVISION

W. OMAHA STREET

LOT 7 OF BLOCK 2 OF C.D. ROUNDS SUBDIVISION ADDRESS: 3212 W. MAIN STREET OWNER: THERESA L. BERNARDINI

LOT 6 OF BLOCK 2 OF C.D. ROUNDS SUBDIVISION ADDRESS: 3213 W. MAIN STREET OWNER: THERESA L. BERNARDINI

LOT 5 OF BLOCK 2 OF C.D. ROUNDS SUBDIVISION ADDRESS: 3213 W. MAIN STREET OWNER: THERESA L. BERNARDINI

LOT 6 OF BLOCK 2 OF C.D. ROUNDS SUBDIVISION ADDRESS: 3214 W. MAIN STREET OWNER: THERESA L. BERNARDINI

LOT 5 OF BLOCK 2 OF C.D. ROUNDS SUBDIVISION ADDRESS: 3214 W. MAIN STREET OWNER: THERESA L. BERNARDINI

LOT 7 OF BLOCK 2 OF C.D. ROUNDS SUBDIVISION ADDRESS: 3215 W. MAIN STREET OWNER: THERESA L. BERNARDINI

DEMOLITION LEGEND
 [Hatched Box] REMOVE ASPHALT PAVEMENT
 [Diagonal Lines] REMOVE POE/ASPHALT PAVEMENT
 [Dashed Box] REMOVE SIDEWALK OR CONCRETE PAVEMENT
 -W- PROPOSED WATER MAIN OR SERVICE
 - - - TEMPORARY CONSTRUCTION EASEMENT

NORTHING/EASTING TABLE

1	N=51574.8	E=1194791.3
2	N=51575.1	E=1194791.3
3	N=51551.0	E=1194780.4
4	N=51551.3	E=1194780.4
5	N=51477.1	E=1194744.1
6	N=51476.4	E=1194757.6
7	N=51496.5	E=1194757.1
8	N=51456.0	E=1194743.4
9	N=51496.3	E=1194729.3
10	N=51468.3	E=1194729.9
11	N=51468.0	E=1194743.8
12	N=51496.3	E=1194764.1

DEMOLITION CALLOUTS

Remove Existing Asphalt Pavement

1 through 4 (27 SF)
 5 through 6 (28 SF)

Remove Existing Concrete Sidewalk

7 through 11 (16 SF)

Remove Existing Curb and Gutter

1 to 2 (10 LF)
 3 to 4 (10 LF)

Remove Existing Sidewalk

1 to 2 (46 SF)
 12 Remove 40" Tree

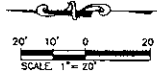

Project For: Public Works Department

F M G, Inc.
 2700 Exchange Road, #102-0817
 (603) 243-4104 FAX: (603) 243-4222
 www.fmgengineering.com

Engineering Division

PRELIMINARY
NOT FOR
CONSTRUCTION

Scale: 1"=20'

Designed by: COX/DAE
 Design Date: MAY 2009
 Worksheet No: 082008

Checked by: CHU/JMK
 Print Date: MAY 2009

Drawn by: Survey Data
 Date: 1/09-3/09

WEST CHICAGO AREA
WATER MAIN RECONSTRUCTION

Sheet Title: DEMOLITION PLAN

Sheet No: 15 of 31

W. Chicago Water Main dwg. 1763 Demo dwg. 7, 5/7/2009 2:01:17 PM

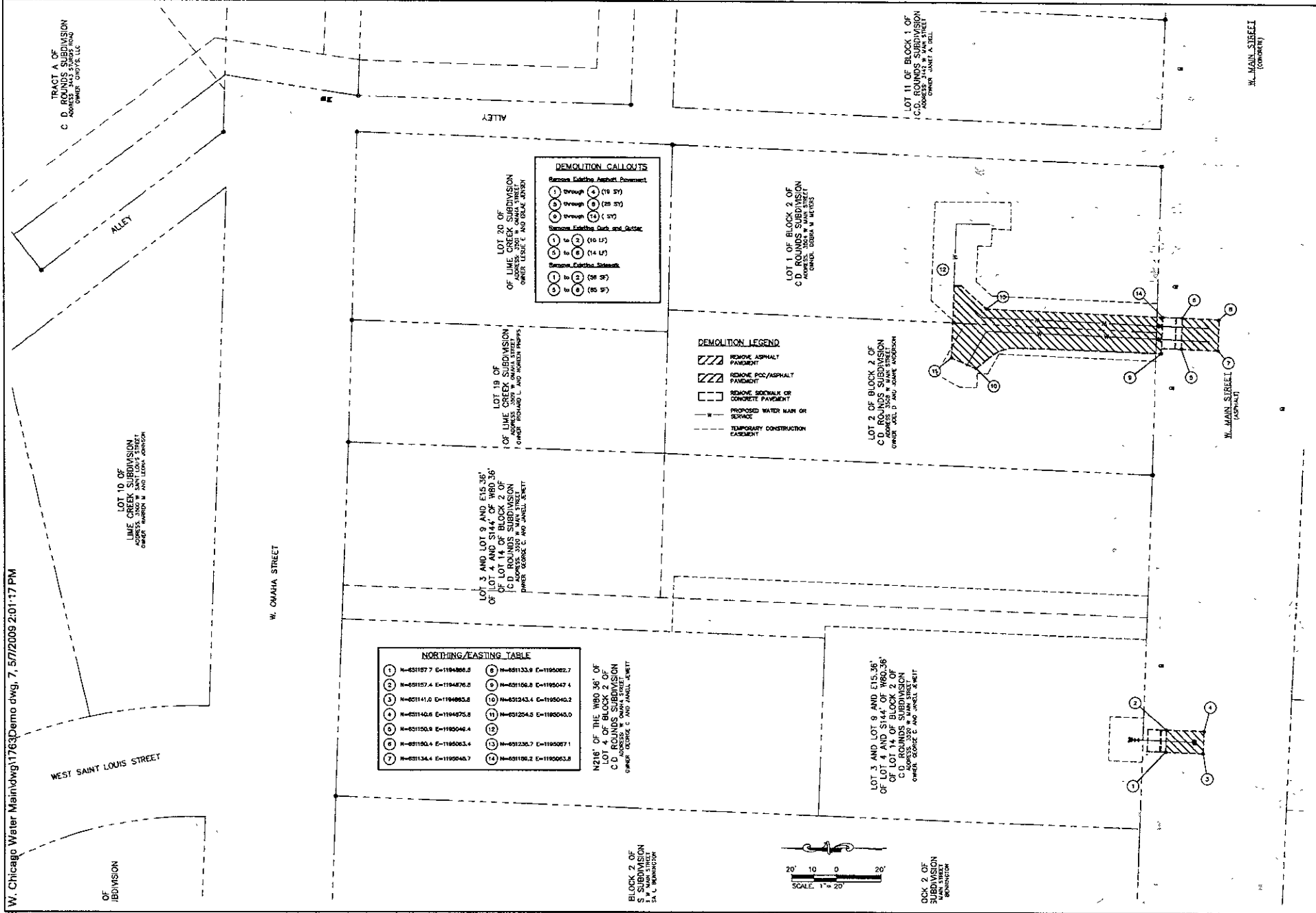

Project For: **Public Works Department**

F M G, Inc.
3700 Borgia Road
Mayfield Heights, OH 44130
(800) 542-4100 FAX (800) 542-4222
www.fmgengineering.com

Prepared By: **F M G**

PRELIMINARY NOT FOR CONSTRUCTION

Scale: 1"=20'

Designed By: **CKG/ADF** Drawn By: **CKJ/KJK**
 Check By: **PK** Date: **MAY 2009** Date: **MAY 2009**
 Internal Job No: **090089**
 Entered By: **FMG** Date: **1/29/2009**

WEST CHICAGO AREA WATER MAIN RECONSTRUCTION

Sheet: **DEMOLITION PLAN**

Sheet File: **16 of 31**