

Cleveland Street  
(70' Right-of-Way)  
Asphalt

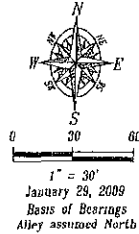

**LEGEND**

- x— = Chain Link Fence Line
- = Found Survey Monument as noted
- ⊙ = Set Rebar with cap marked "RW Fisk 6565" or as noted

Minor detail not shown due to snow cover at the time of survey

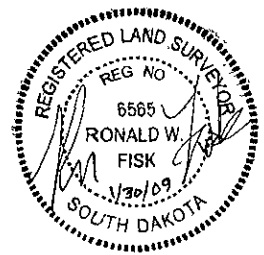

5th Street  
(100' Right-of-Way)  
Concrete

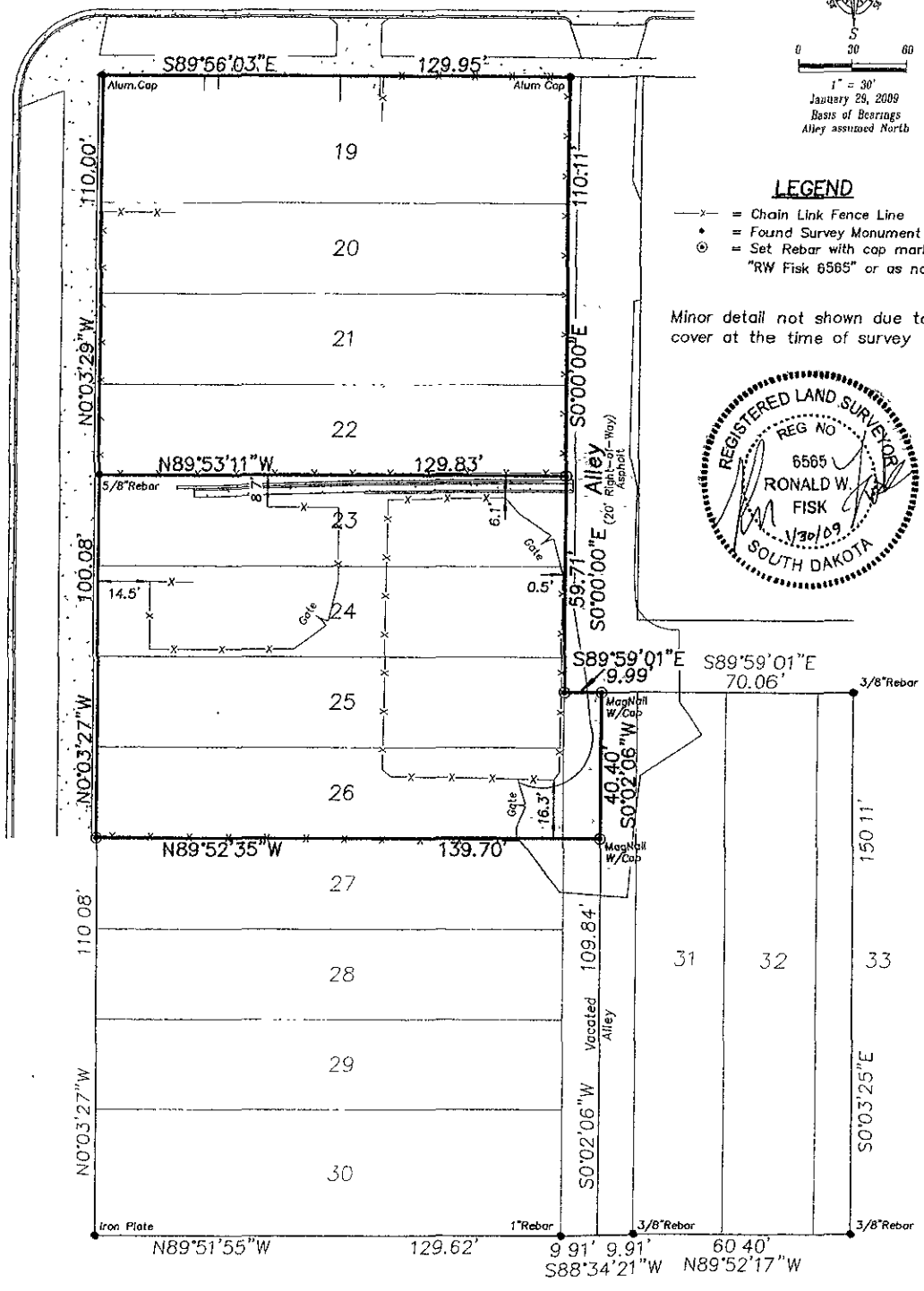

Project No	09-01-05
of	1
Boundary Survey	1
Revisions	
Checked by	RWF
Drawn by	BL 1/29/09
Date	1/28/09
Surveyed by	ML

Boundary Survey  
 Lots 19-22, Lots 23-26 &  
 W10' of Adjacent Vacated Alley  
 of Block 32, South Boulevard Addition  
 Rapid City, South Dakota

Fisk Land Surveying  
 & Consulting  
 Engineers, Inc.  
 1022 Men Street, P.O. Box 8154  
 Rapid City, South Dakota 57709  
 (605) 348-1538  
 (605) 341-1112 (fx)