09PD013

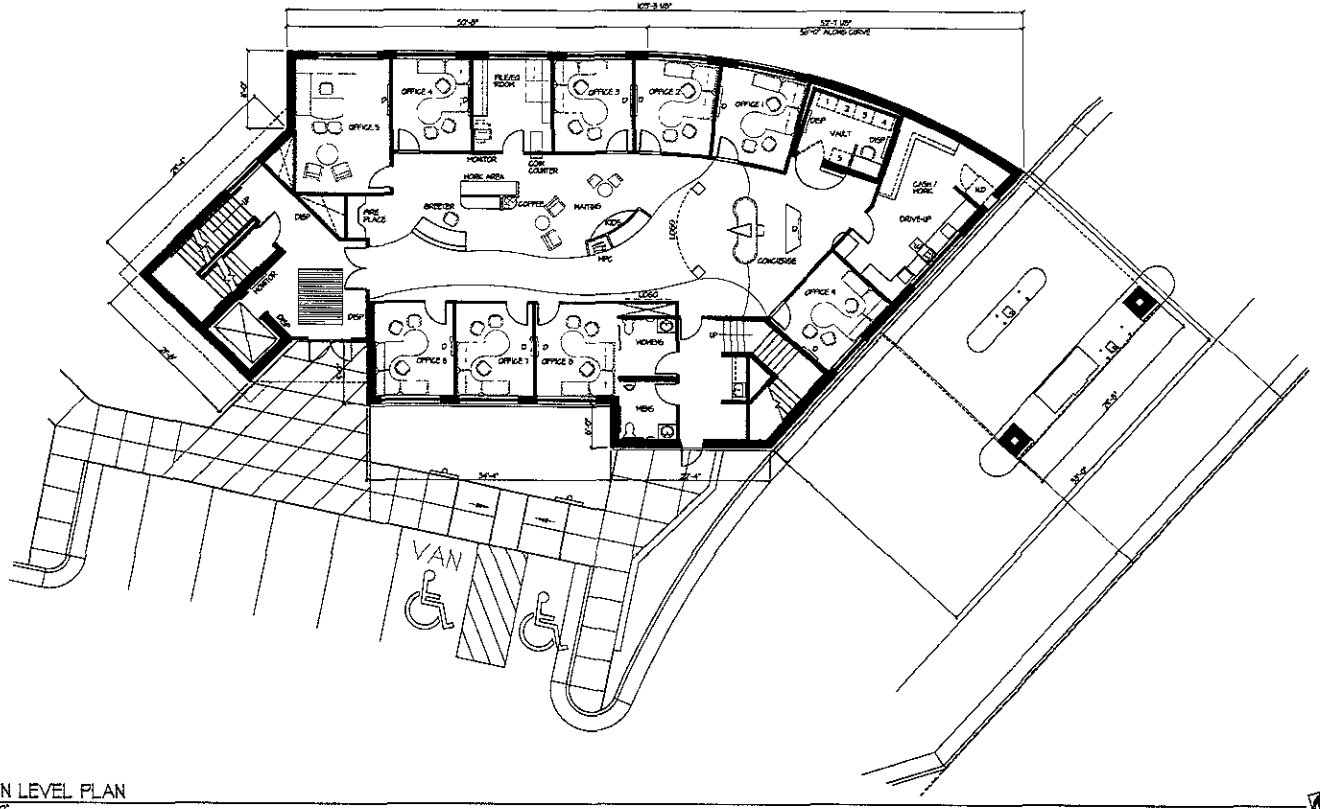


1 A2 MAIN LEVEL PLAN
1/8"=1'-0"

HTG

www.htg-architects.com


9300 Hennepin Town Road
Eden Prairie, MN 55347
Tel: 952.278.8880 Fax: 952.278.8822


COPYRIGHT © 2006 by HTG Architects

PROJECT

**CONQUEST DEVELOPMENT**

**NEW BUILDING**

RAPID CITY, SOUTH DAKOTA

ISSUED SET 03-25-09 PLANNING SUBMITTAL

REVISIONS

| DATE | NO |
|---|---|

I HEREBY CERTIFY THAT THIS PLAN, SPECIFICATION OR REPORT WAS PREPARED BY ME OR UNDER MY DIRECT SUPERVISION, AND THAT I AM A DULY LICENSED ARCHITECT UNDER THE LAWS OF THE STATE OF SOUTH DAKOTA

JEFFREY J. PFLIPSEN

REG. NO. DATE

MAIN LEVEL PLAN

DRAWN BY: XXX CHECKED BY: XXX

**A2.2**

09PD013

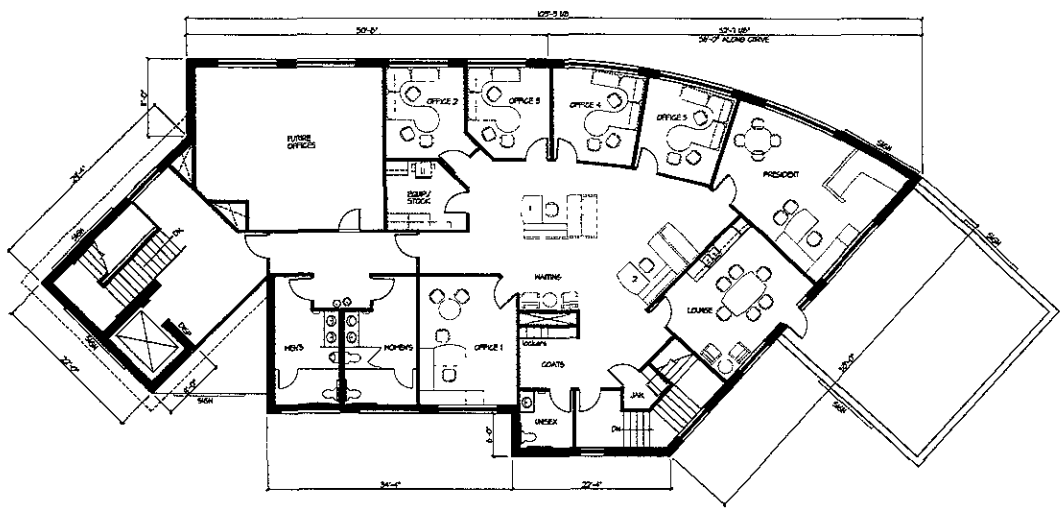


1 A2.3 UPPER LEVEL PLAN
1/8"=1'-0"

HTG

www.htg-architects.com


9300 Hennepin Town Road
Eden Prairie, MN 55347
Tel: 952.278.8880 Fax: 952.278.8822


COPYRIGHT © 2008 by HTG Architects

PROJECT

**CONQUEST DEVELOPMENT**

**NEW BUILDING**

RAPID CITY, SOUTH DAKOTA

ISSUED SET 03-25-09 PLANNING SUBMITTAL

REVISIONS

| DATE | NO. |
|---|---|

I HEREBY CERTIFY THAT THIS PLAN, SPECIFICATION OR REPORT WAS PREPARED BY ME OR UNDER MY DIRECT SUPERVISION, AND THAT I AM A DULY LICENSED ARCHITECT UNDER THE LAWS OF THE STATE OF SOUTH DAKOTA

JEFFREY J. PFLIPSEN

REG. NO. DATE

UPPER LEVEL PLAN

DRAWN BY: EAB CHECKED BY: KLL

**A2.3**

0583 UL-0583

09PD013

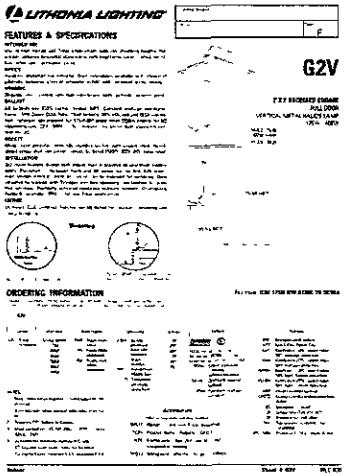


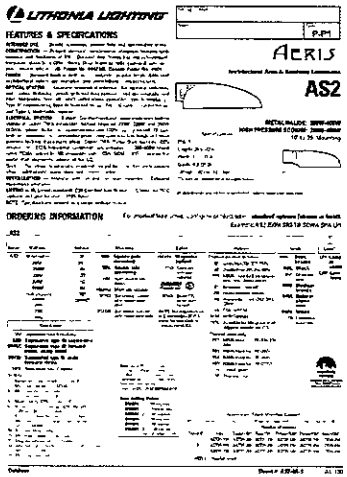


LIGHTING FIXTURE SCHEDULE

| TYPE | DESCRIPTION | VOLTAGE | LAMPS | TYPE | WATTS | EFFICIENCY | MOUNTING | MANUFACTURER | CATALOG NUMBER |
|---|---|---|---|---|---|---|---|---|---|
| P | 2' X 2' RECESSED EXTERIOR CONDUCTIVE CONDUCTIVE SHIELDS. HOUSING LENS WITH GLASS (MEDIUM, PRISMATIC SHIELD OR BOTH). | 120 | 1 | [illegible] | [illegible] | ACRYLIC W/ GLASS | RECESSED | LITHONIA | [illegible] |
| P | TYPE 1 OR 2 DECORATIVE POLE MOUNTED FIXTURE. DECORATIVE OPTICS, 30" SQUARE STEEL POLE, MOUNTED IN COLOR. | [illegible] | 1 | [illegible] | [illegible] | TEMPERED GLASS | POLE | LITHONIA | [illegible] |
| P1 | TYPE 1 OR 2 DECORATIVE POLE MOUNTED FIXTURE. DECORATIVE OPTICS, 30" SQUARE STEEL POLE, MOUNTED IN COLOR. | [illegible] | 1 | [illegible] | [illegible] | TEMPERED GLASS | POLE | LITHONIA | [illegible] |

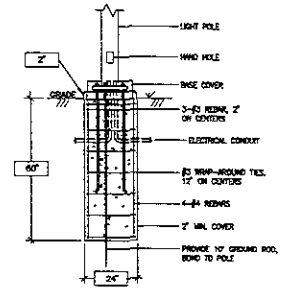


2 PE1 LIGHT FIXTURE BASE DETAIL
SCALE: NONE

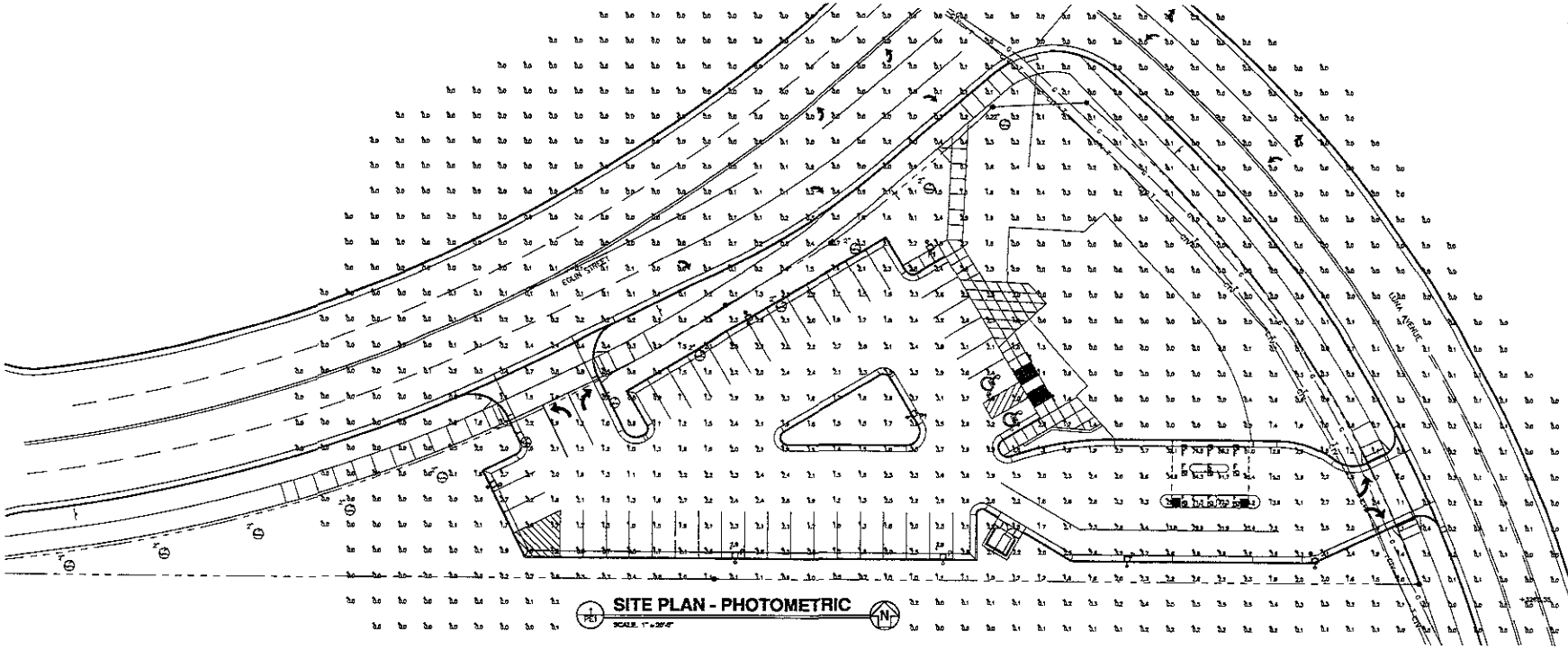


1 PE1 SITE PLAN - PHOTOMETRIC
SCALE: 1" = 20'-0"

HTG ARCHITECTS

www.htg-architects.com

9300 Hennepin Town Road
Eden Prairie, MN 55347
Tel: 952.278.8830 Fax: 952.278.8822

PROJECT

**CONQUEST DEVELOPMENT**

**NEW BUILDING**

RAPID CITY, SOUTH DAKOTA

ISSUED SET -
REVISIONS
DATE NO.

emanuelson-podas consulting engineers
10401 Bren Road East
Minnetonka, MN 55343
ph: 952-930-0080
fax: 952-930-0777
www.epinc.net

I HEREBY CERTIFY THAT THIS PLAN, SPECIFICATION OR REPORT WAS PREPARED BY ME OR UNDER MY DIRECT SUPERVISION AND THAT I AM A DULY LICENSED ENGINEER UNDER THE LAWS OF THE STATE OF SOUTH DAKOTA

Matthew H. Fuller

REG. NO. DATE

SITE PLAN - PHOTOMETRIC

DRAWN BY: MAB CHECKED BY: MWF

**PE1**