

JERRY J. WENDLAND
LAND SURVEYING
 6909 Ridgeview Dr.
 Black Hawk, SD
 57718-9555

Tele: 605-787-4503 / Fax: 605-787-9454

ANGLE SURVEYS



I, Jerry J. Wendland, Registered Land Surveyor #4224 in the State of South Dakota, do hereby certify that this drawing and the survey thereof were performed by me or under my direct supervision. The major improvements to the property are shown to the accuracy needed to satisfy the needs of a title company, mortgage company, and/or lender, and that any encroachments, in evidence or known to me, if any, are so noted or shown hereon.
 Dated this 5th day of November, 2002.

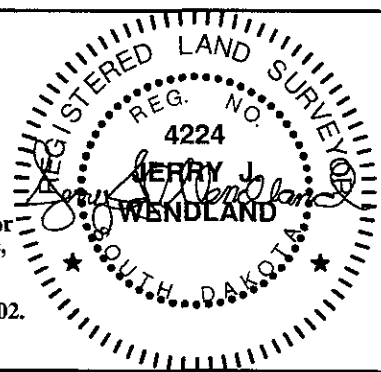

Legal Description:
 Lot 17 Block 1
 Copperfield Subdivision
 Pennington County
 Rapid City, South Dakota

Owner:
 Charles Pike
 1414 Copperfield Dr.
 Rapid City, SD 57703

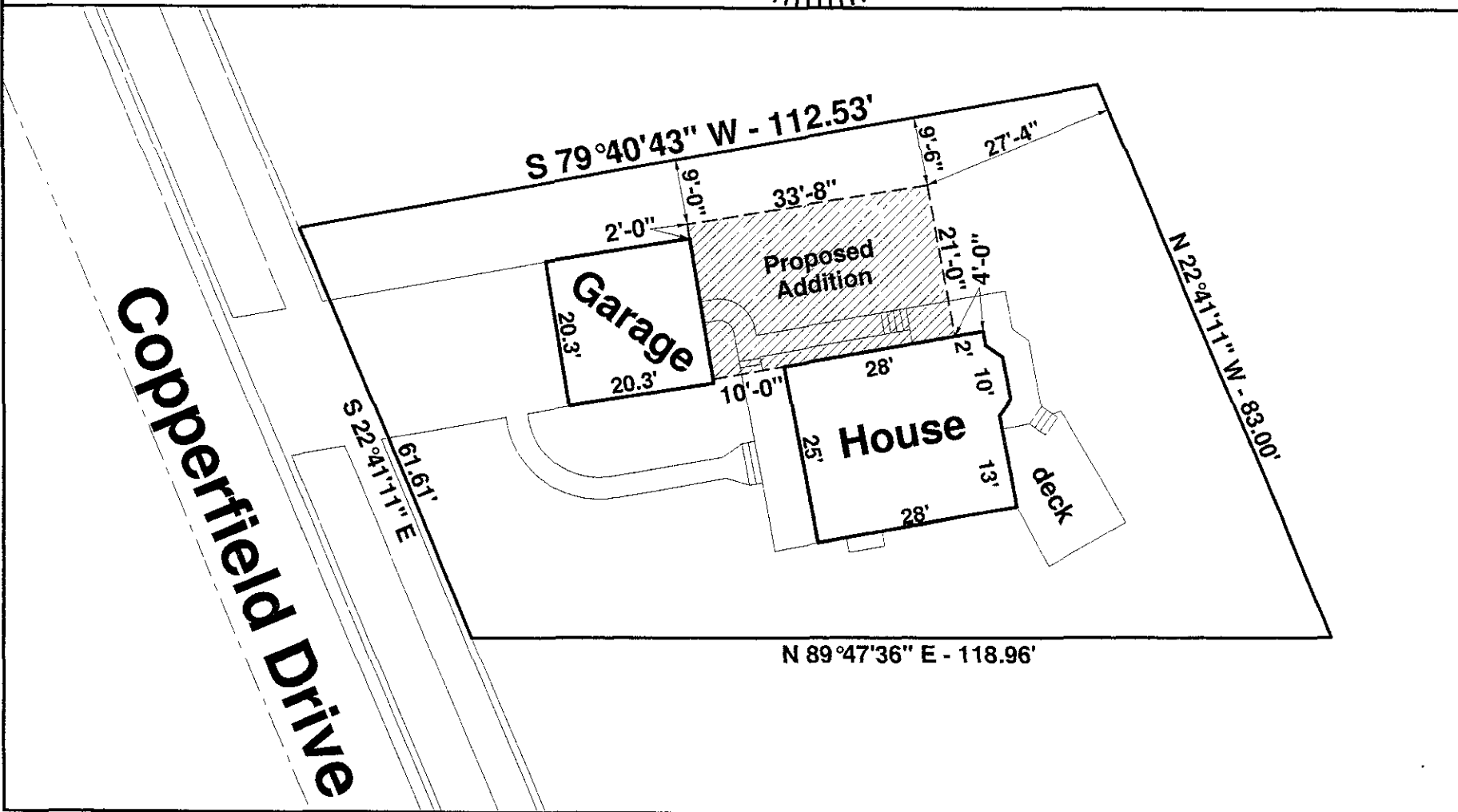
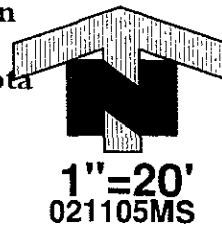

Scale $\frac{1}{8}'' = 1'-0''$

RECEIVED

MAR 09 2009

Rapid City Growth
Management Department

