

	F.M.G. Inc. 3700 Sturgis Road Reale City, SC 27702-0417 Phone: 813-442-4322 www.fmgengineering.com
	PROPERTY ELK VALE ROAD SANITARY TRUNK SEWER EXTENSION PHASE 2
Title: 1"=50' Designed By: JPK/KJS Drawn: FEB 2009 Internal Job No.: 2003 Survey Date: 2003-8-05 Reviewed:	Owner: DUANE C PANORATZ ADDRESS: ELK VALE ROAD
Sheet: 9 of 50	Date:

I:\Civil 3D Working Folder\6003 Elk Vale Sewer\Production Drawings\1725LEGAL.dwg, 9/21/2009 3:34:28 PM

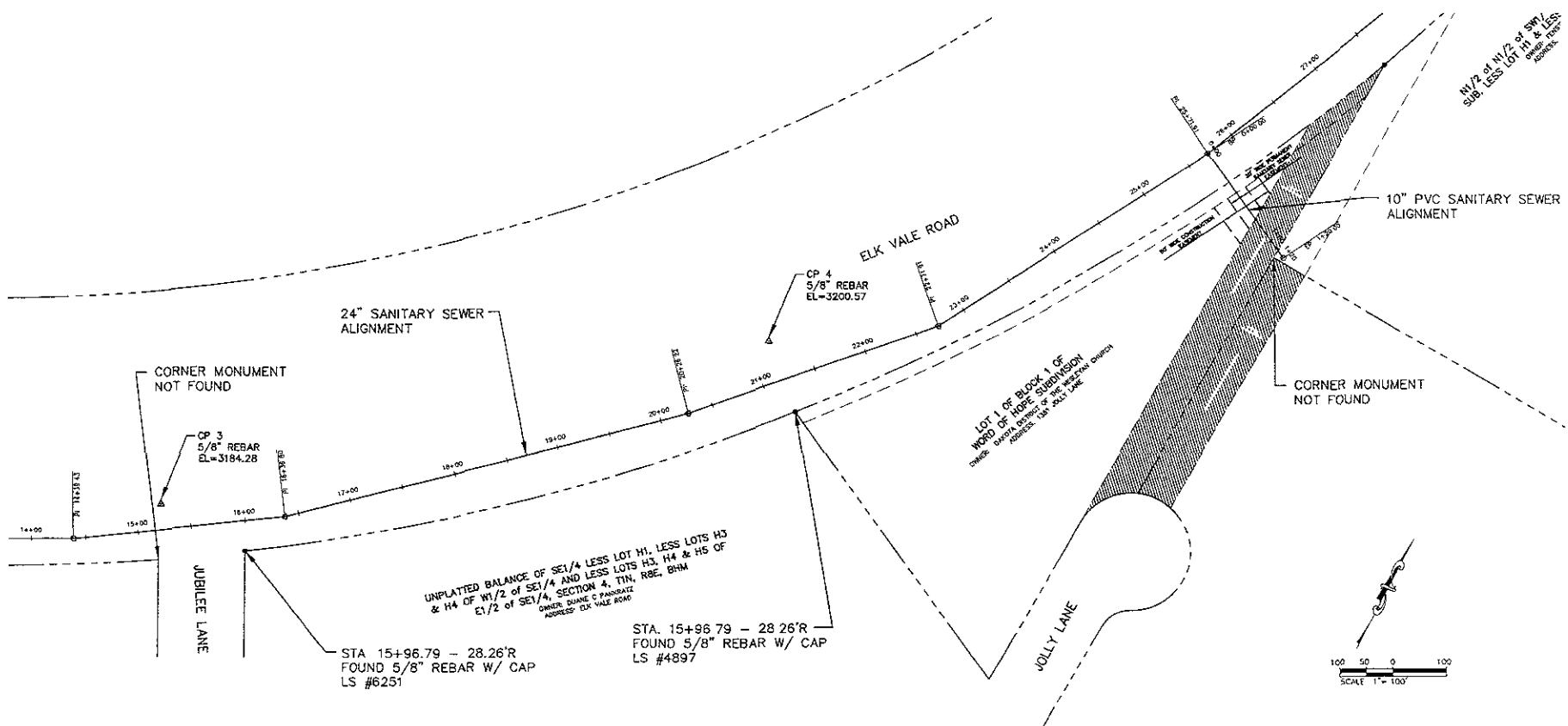

N1/2 of N1/2 of SW1/4  
SUB. LESS LOT 20 & LESS  
ADJACENT

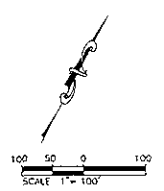

**PRELIMINARY**



Presented by  
Public Works Department  
**F.M.G., Inc.**  
3708 Burbank Road, #100-0317  
(803) 342-1125 FAX (803) 342-4222  
www.fmgenr.com



Scale	1"=10'
Designed By	Drawn By
CDC	JMK/LS
Design Date	Print Date
FEB. 2009	FEB. 2009
Sheet No.	Job No.
0063	9063
Surveyed By	Survey Date
F.M.G.	8/08-8/09
Drawn	

ELK VALE ROAD  
SANITARY TRUNK SEWER EXTENSION  
PHASE 2

Sheet Title

PROPERTY

Sheet No.

10 of 50

I:\CIVIL\3D Working Folder\060880 Elk Vale Sewer\Production Drawing\117261EGCL.dwg, 11, 2/17/2009 3:34:32 PM

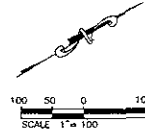
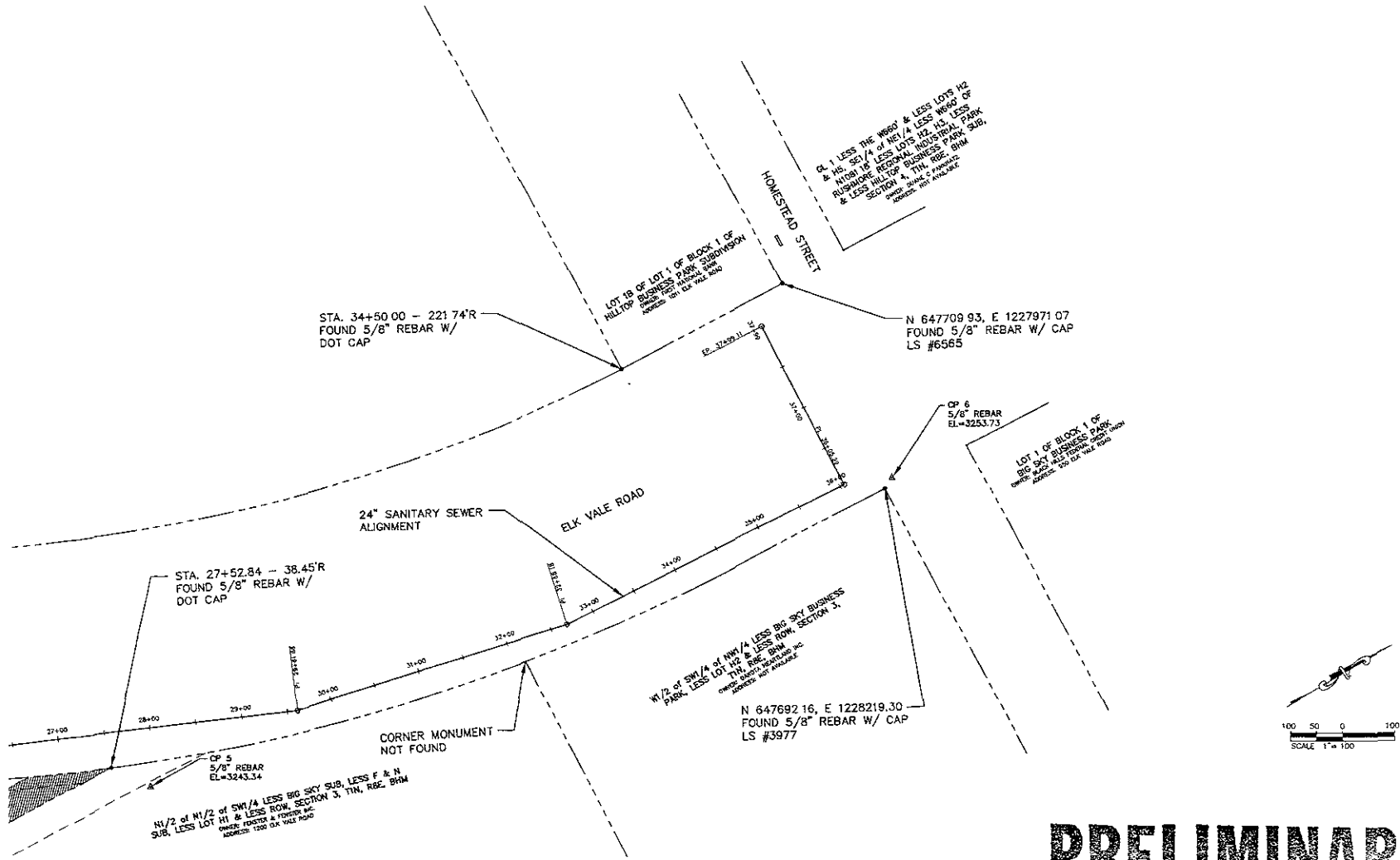

# PRELIMINARY



Project No. 060880  
**F.M.G., Inc.**  
 3700 Sturgis Road  
 Rapid City, SD 57702-1011  
 Phone: 605.342.4222  
 www.fmginc.com

Scale:	1"=40'
Designed By:	JRK/ALS
Drawn By:	JRK/ALS
Check:	
Design Date:	FEB 2009
Print Date:	FEB 2009
Revised Date:	
Revised By:	
Revised Date:	

ELK VALE ROAD  
 SANITARY TRUNK SEWER EXTENSION  
 PHASE 2