

SITE PLAN

PROPOSED LOT 11AR OF BLOCK 7 OF
 EASTERN ACRES SUBDIVISION
 (FORMERLY LOT 11A AND THE EAST 20 FEET OF LOT 11 OF BLOCK 7 OF EASTERN ACRES SUBDIVISION)
 LOCATED IN THE SW1/4 NW1/4 OF SECTION 11,
 TOWNSHIP 1 NORTH, RANGE 8 EAST OF THE BLACK HILLS MERIDIAN,
 PENNINGTON COUNTY, SOUTH DAKOTA

FEBRUARY, 2009

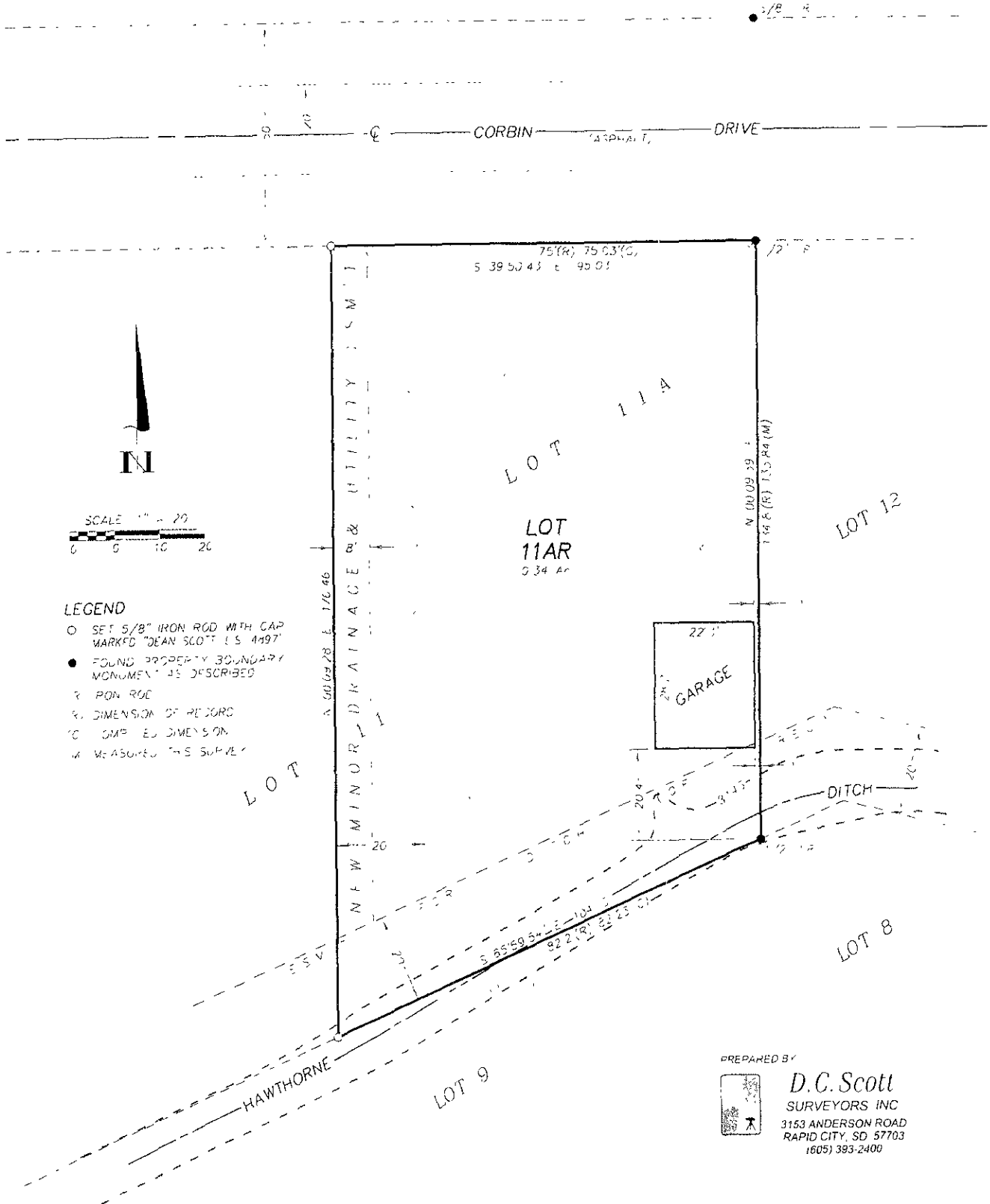

PREPARED BY



D.C. Scott
 SURVEYORS INC
 3153 ANDERSON ROAD
 RAPID CITY, SD 57703
 (605) 393-2400