

GRADING NOTES

BASE DRAWING IS COMPILED FROM RAPID CITY GIS DATA AND FIELD SURVEY

1 UPON REMOVING THE MOST EASTERLY PLAY STRUCTURE REMOVE ALL EDGING AND PEA GRAVEL BACKFILL WITH SOIL AND GRADE TO MATCH THE SURROUNDING EXISTING GRADE, TRANSITION TO BE EVEN AND SMOOTH

2 REFER TO DETAILS

09SR009

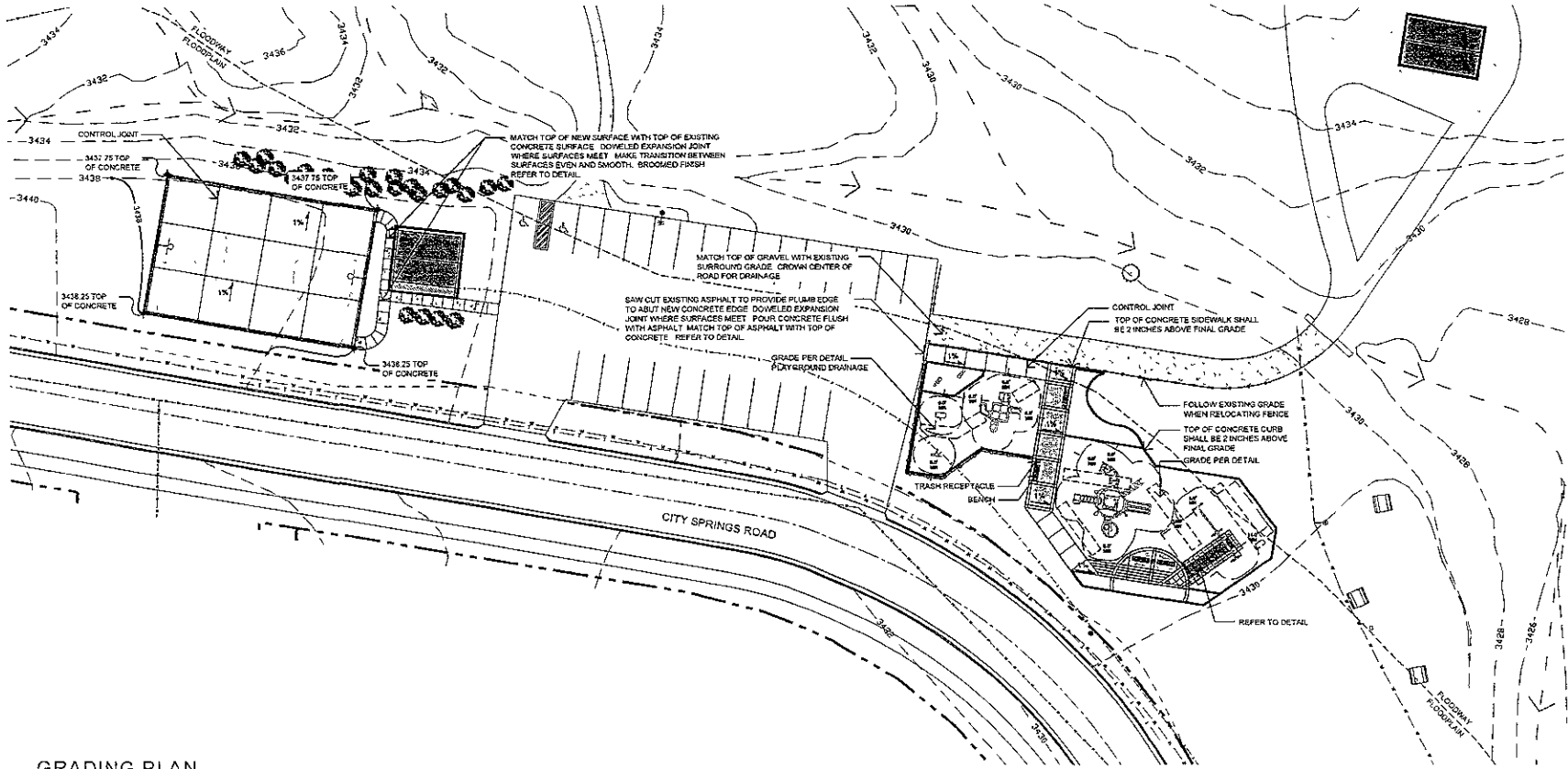

GRADING PLAN

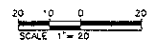

PRELIMINARY - NOT FOR CONSTRUCTION

	<p>CITY OF RAPID CITY LANDSCAPE ARCHITECTURE PLANNING & RECREATION</p>	<p>PROJECT NO. PR09-6004</p>
<p>DATE 11/21/08</p>	<p>DESIGNED BY PRC</p>	<p>DRAWN BY PRC</p>
<p>DESIGNED DATE OCT. 2008</p>	<p>PROJECT NAME WILDERNESS PARK PLAYGROUND RENOVATION</p>	<p>PROJECT NO. PR09-6004</p>
<p>DESIGNED BY SCHELL</p>	<p>DATE 11/21/08</p>	<p>PROJECT NO. PR09-6004</p>
<p>DATE 11/21/08</p>	<p>PROJECT NAME WILDERNESS PARK PLAYGROUND RENOVATION</p>	<p>PROJECT NO. PR09-6004</p>
<p>Wilderness Park Playground Renovation</p>		
<p>GRADING PLAN</p>		
<p>L4 of 15</p>		

Jan. 24, 2009 - 9:48am - C:\Users\scschell\Documents\Projects\PR09-6004_Wilderness Park Playground\PR09-6004_Drawings\PR09-6004_Site Plan_17-08.dwg