

① SITE PLAN

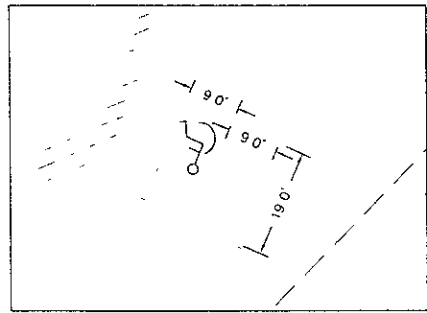

② TYPICAL PARKING

NOTE
 1 BOUNDARY LINES ARE A COMPOSITE OF EXISTING DRAWINGS AND VARIOUS PUBLIC INFORMATION AND WERE NOT FIELD VERIFIED BY LANDMARK ENGINEERING
 2 THIS SITE HAS A TOTAL OF 26 PARKING STALLS WITH 1 BEING HANDICAP

LEGEND

	PROPERTY LINE
	SETBACK LINE
	EXISTING FENCE
	LIGHT POLE
	TELCO PEDESTAL
	HANDICAP PARKING
	EXISTING TREE
	EXISTING BUILDING
	RECORD DISTANCE



I HEREBY CERTIFY THAT THIS ENGINEERING DOCUMENT WAS PREPARED BY ME OR UNDER MY DIRECT SUPERVISION AND THAT I AM A QUALIFIED LICENSED PROFESSIONAL ENGINEER UNDER THE LAWS OF THE STATE OF SOUTH DAKOTA.
 Michael R Shamsie 1/19/09
 LICENSE R DATE DATE
 LICENSE RENEWAL DATE 15 MARCH 31 2010

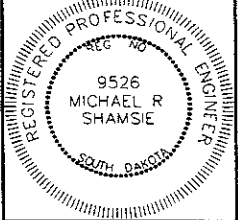

PROJECT MANAGER



APPLICANT/OWNER

SWS LLC
 120 EAST 1st STREET
 PO BOX 48
 KIMBALL SD 57355

DRAWN BY: CHK BY: APV BY:
 KJM BCH MRS

SITE NAME

FIRE STATION

WIRELESS SITE NUMBER

S00261

SUBMITTALS

REV	DATE	DESCRIPTION
1	01/19/09	REVIEW COMMENTS

DRAWING TITLE

ZONING PLAN

DRAWING NUMBER

Z-1

JOB NUMBER

01-08-686

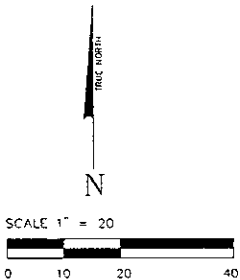

LEGEND

- PROPERTY LINE
- EXISTING FENCE
- - - EXISTING LEASE AREA
- - - EXISTING ZONING SETBACK
- - - SWS LEASE AREA
- - - PROPOSED UTILITY ROUTE
- - - EXISTING BUILDING
- - - EXISTING CHAINLINK FENCE
- - - EXISTING TELCO PEDESTAL
- - - EXISTING PINE TREE

ROUTE 2" PVC POWER CONDUIT FROM H-FRAME TO EXISTING TRANSFORMER, STUB UP BOTH ENDS, INSTALL PULL STRING TEMPORARY CAP (NOT-GLUED) AND MARK AT SURFACE

EXISTING TRANS

NOTE
1 BOUNDARY LINES ARE A COMPOSITE OF EXISTING DRAWINGS AND VARIOUS PUBLIC INFORMATION AND WERE NOT FIELD VERIFIED BY LANDMARK ENGINEERING

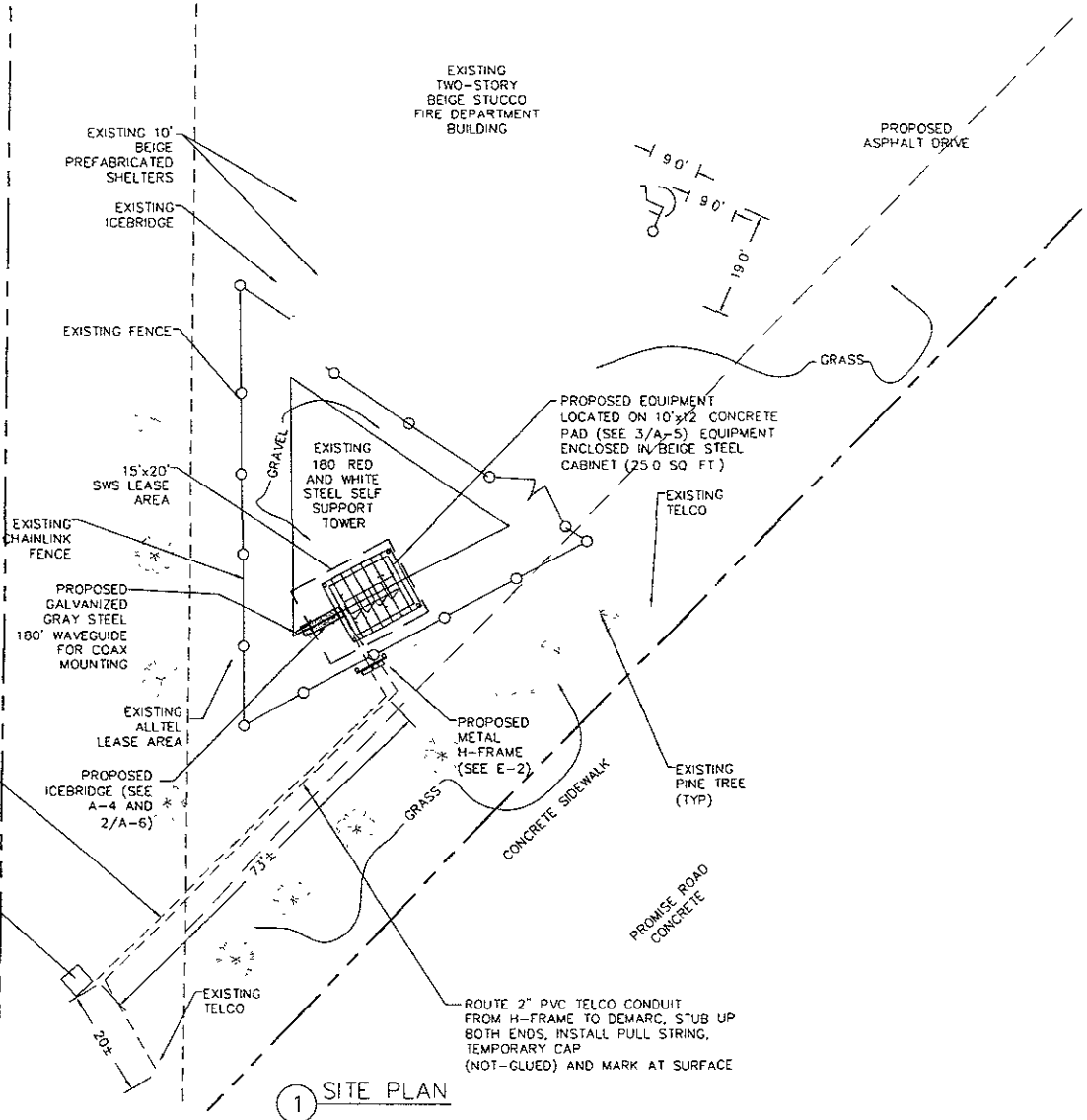

1 SITE PLAN

Landmark
ENGINEERING GROUP
555 SOUTH OF THE CITY 647 WEST 11TH STREET
DUNDY SD 57001 CIVIL ENGINEERING AND LAND SURVEYING
LICENSED PROFESSIONAL ENGINEER NUMBER 9526-000011

I HEREBY CERTIFY THAT THIS ENGINEERING DOCUMENT WAS PREPARED BY ME OR UNDER MY DIRECT SUPERVISION AND THAT I AM A DULY LICENSED PROFESSIONAL ENGINEER UNDER THE LAWS OF THE STATE OF SOUTH DAKOTA

[Signature] 1/18/09
DATE OF ISSUE DATE OF LICENSE RENEWAL DATE IS MARCH 31 2010

REGISTERED PROFESSIONAL ENGINEER
REG. NO. 9526
MICHAEL R. SHAMSIE
SOUTH DAKOTA

PROJECT MANAGER

i wireless
412 N.W. UNIVERSITY AVENUE
GRANDVILLE MI 49431

APPLICANT/OWNER

SWS LLC
120 EAST 1ST STREET
PO BOX 48
KIMBALL SD 57355

DRAWN BY: CHK BY: APP BY:

KJM BCH MRS

SITE NAME

FIRE STATION

WIRELESS SITE NUMBER

SD0261

SUBMITTALS

REV	DATE	DESCRIPTION
1	01/19/09	REVIEW COMMENTS

DRAWING TITLE

SITE PLAN

DRAWING NUMBER

A-1

JOB NUMBER

01-08-886