

09UR001

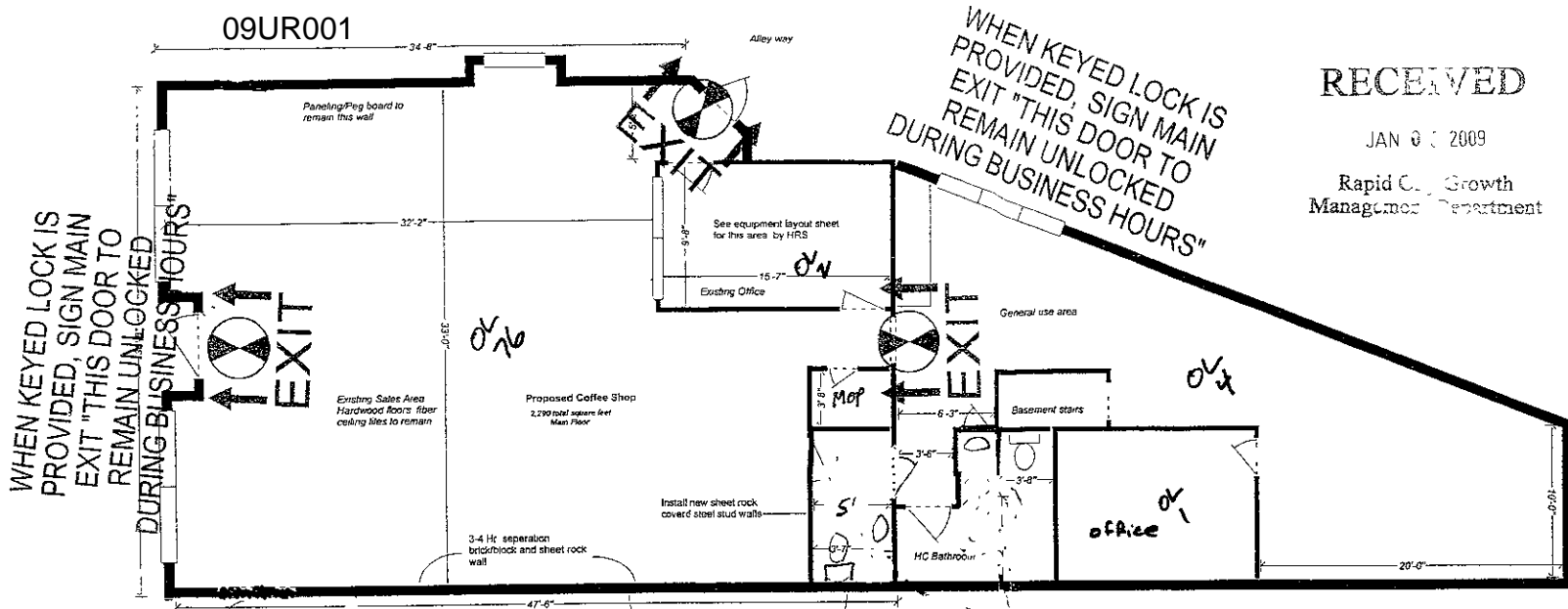

WHEN KEYED LOCK IS PROVIDED, SIGN MAIN EXIT "THIS DOOR TO REMAIN UNLOCKED DURING BUSINESS HOURS"

WHEN KEYED LOCK IS PROVIDED, SIGN MAIN EXIT "THIS DOOR TO REMAIN UNLOCKED DURING BUSINESS HOURS"

RECEIVED
 JAN 01 2009
 Rapid City Growth
 Management Department

EXITS REQ'D 2 EM LIGHTS yes
 OCC LOAD 83 M 1 LAVS 1
 POST 3" LTRS yes W 1 LAVS 1
 EXIT SIGNS yes PANIC H'WARE No

OCC GROUP A-2 SPRINKLER No
 CONST TYPE V-B BASIC ok
 HEIGHT ok ALLOWED ok
 STORIES 1 AREA SEP yes

NOTE: THIS PLAN SET SHALL REMAIN AT THE JOB SITE FOR INSPECTION

PLEASE USE THE PERMIT NUMBER & ADDRESS WHEN CALLING FOR AN INSPECTION THANK YOU

FLOOR AND WALLS IN WATER CLOSET COMPARTMENTS AND SHOWERS TO BE FINISHED AS PER SEC. 1210

NOTE ALL WOOD FRAME CONSTRUCTION PER IBC & IRC

CONSTRUCTION SHALL COMPLY WITH INTERNATIONAL BUILDING CODES 2003

REVIEW OF PLANS DOES NOT GUARANTEE COMPLIANCE WITH ADA.

Exit Doors to Swing out Post Occupant Load "83"

NOTE THESE PLANS ARE NOT REVIEWED FOR COMPLIANCE WITH MECHANICAL, ELECTRICAL OR PLUMBING CODES. CONTACT FIELD INSPECTORS ABOUT THESE CODES

SAFETY GLAZING REQUIRED IBC SECTION 2406 IRC SECTION 308

INSPECTIONS REQUIRED 394-4157

REVIEWED PLANS

REVIEWED PLANS ARE NOT APPROVED PLANS FIELD INSPECTORS MAY REQUIRE CHANGES AS NECESSARY TO MEET ORDINANCE OR BUILDING CODE PROVISIONS ON THE JOB

RAPID CITY BUILDING INSPECTION

Reviewed by CB
 Date 6-30-05

ACCESSIBILITY REQUIRED SEE ANSI 117.1, IBC CHAPTER 11 AND RCMC 17.50.270 FOR ACCESSIBILITY REQUIREMENTS

Scull
 CONSTRUCTION SERVICES INC.
 803 Industrial Avenue P.O. Box 7636
 Rapid City, South Dakota 57709
 605/342-2379 Fax 605/342-0568