

TOP VIEW

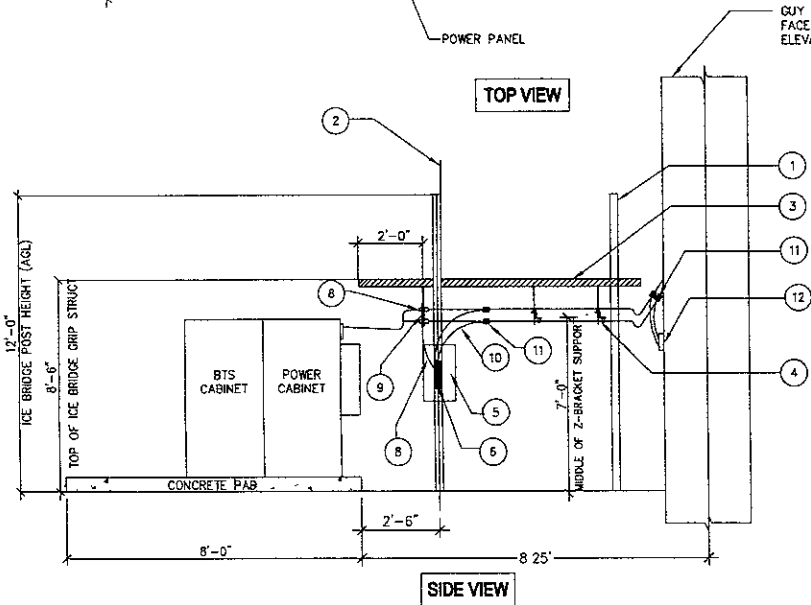

SIDE VIEW

OUTDOOR EQUIPMENT SITE  
TOP OF ICE BRIDGE 12'-0" AGL  
COAX Z-BRACKETS 7'-0" AGL

TYPICAL LAYOUT - SEE  
COMPOUND PLAN FOR EXACT  
EQUIPMENT LAYOUT

- 1 ICE BRIDGE POST (TYP 2)
- 2 LMU ANTENNA (GPS), IF APPLICABLE PER SCOPE OF WORK
- 3 24" WIDE, GRATED ICE BRIDGE, FIELD CUT TO REQ'D LENGTH, CUT END EVEN WITH BTS/EDGE OF CONCRETE PAD
- 4 COAX SUPPORT BRACKET, UNIVERSAL Z-BRACKET/SINGLE LEVEL
- 5 OUTDOOR MW DEHYDRATOR, IF APPLICABLE PER SCOPE OF WORK INSTALL ON OUTSIDE OF ICE BRIDGE POST, 5' AGL
- 6 ISOLATED GROUND BAR INSTALLED VERTICALLY ON ICE BRIDGE POST
- 7 CONNECTORS TO BE COVERED BY ICE BRIDGE
- 8 GROUND LEAD TO ITEM GROUND BAR (TYP 2 / #2 GREEN)
- 9 ARRESTOR TRAPEZE KIT (AT-K306-U)
- 10 GROUND LEAD TO ITEM GROUND BAR (TYP 1/COAX)
- 11 COAX GROUND KIT
- 12 GROUND BUSS BAR

1 OUTDOOR EQUIPMENT/ICE BRIDGE ELEVATION (OUTDOOR) - TYPICAL  
SCALE: NONE

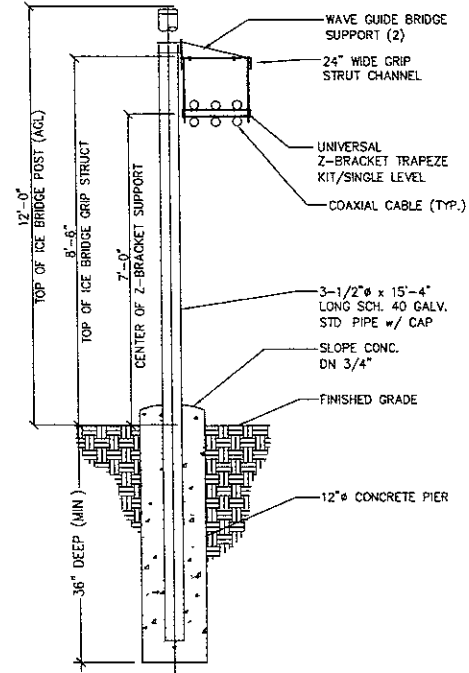

2 ICE BRIDGE DETAIL  
SCALE: NONE

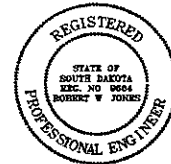

OWNER  
**SWS LLC.**  
180 EAST 15TH, DR.  
P.O. BOX 48  
GRANDDALE, ND 57708

PROJECT MANAGER  
**i wireless**  
415 N.W. URBANDALE DRIVE  
URBANDALE, IA 50222

EFRAIN

S00253

NO.	DATE	DESCRIPTION
Δ	07/24/08	SITE SKETCH
Δ	09/25/08	1ST SUBMITTAL
Δ	01/05/09	2ND SUBMITTAL
Δ	01/06/09	3RD SUBMITTAL
Δ		
Δ		

**M A A S & S O N**

3000 41ST STREET  
MOLINE, E. 61258  
309-764-7400

THIS DRAWING IS COPYRIGHTED AND IS THE SOLE PROPERTY OF THE OWNER. IT IS PRODUCED SOLELY FOR USE BY THE OWNER AND ITS AFFILIATES. REPRODUCTION OR USE OF THIS DRAWING AND/OR THE INFORMATION CONTAINED IN IT IS FORBIDDEN WITHOUT THE WRITTEN PERMISSION OF THE OWNER.

BRASS AND COPPER FINISH NUMBER  
**108318**

TYPE  
**GOLD MONOPOLE TOWER**

DATE NUMBER  
**S00253**

CITY ADDRESS  
**612 EAST NORTH AVE. RAPID CITY, SD 57709**

COUNTRY PREFIX  
**OUTDOOR EQUIPMENT ICE BRIDGE DETAIL**

COUNTRY NUMBER  
**A-4**