

NOTE:
BOUNDARY LINES ARE A COMPOSITE OF EXISTING DRAWINGS
AND VARIOUS PUBLIC INFORMATION AND WERE NOT FIELD
VERIFIED BY MAAS AND SON COMPANY.

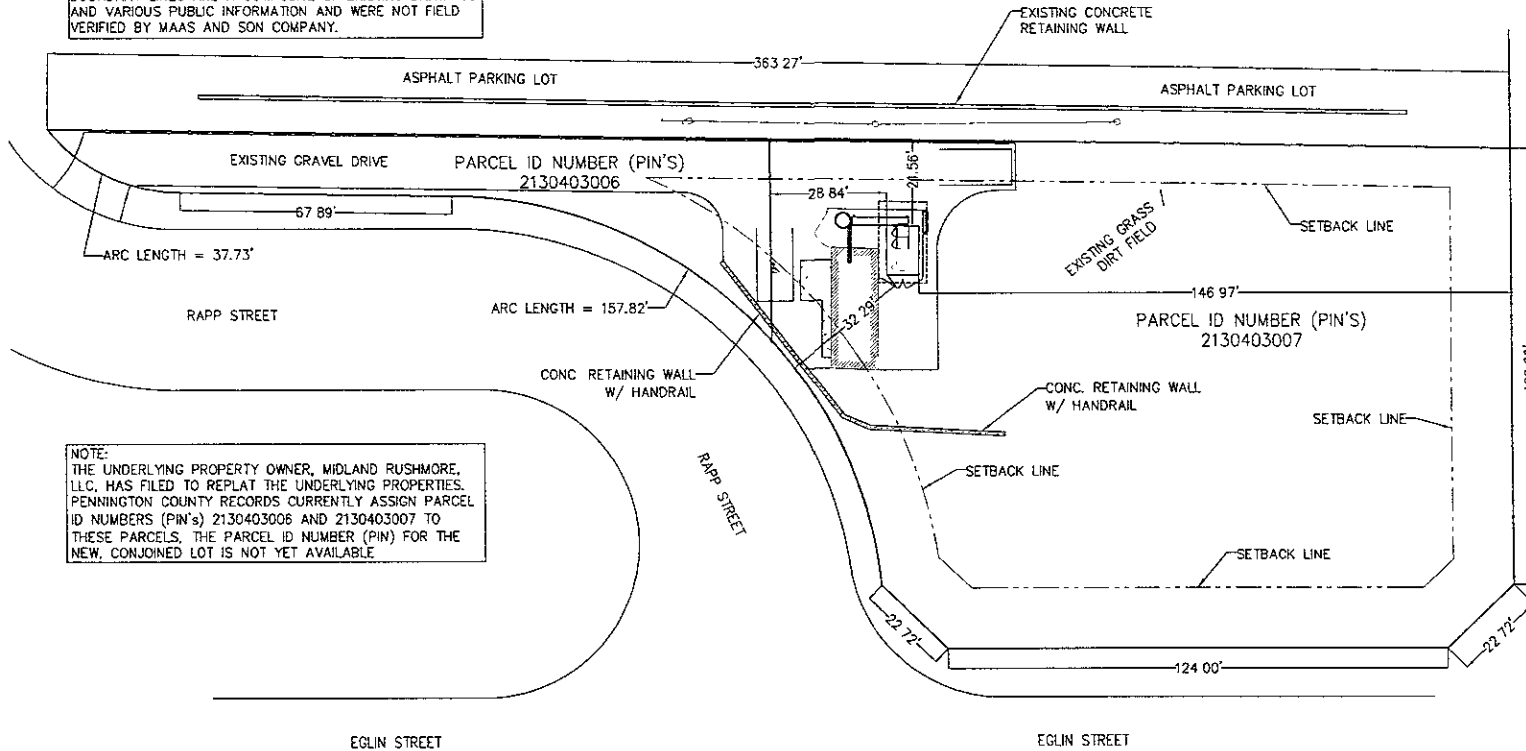

NOTE:
THE UNDERLYING PROPERTY OWNER, MIDLAND RUSHMORE,
LLC, HAS FILED TO REPLAT THE UNDERLYING PROPERTIES.
PENNINGTON COUNTY RECORDS CURRENTLY ASSIGN PARCEL
ID NUMBERS (PIN'S) 2130403006 AND 2130403007 TO
THESE PARCELS. THE PARCEL ID NUMBER (PIN) FOR THE
NEW, CONJOINED LOT IS NOT YET AVAILABLE.

GRAPHIC SCALE



(IN FEET)
1 inch = 30 ft.

① SITE PLAN
1"=30"

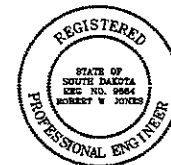

OWNER
SWS LLC.
380 EAST 15TH ST.
P.O. BOX 48
WHEELAB, SD 57706

PROJECT MANAGER
iWireless
415 N.W. URBANDALE DRIVE
URBANDALE, IA 50222

TRANSMISSION

SD0249

DATE 03/27/08

REVISIONS		
NO	DATE	DESCRIPTION
▲	3/31/08	CLIENT COMMENTS
▲	5/22/08	ADD SCALE
▲	09/03/08	1ST SUBMITTAL
▲	09/20/08	2ND SUBMITTAL
▲	09/25/08	3RD SUBMITTAL
▲	10/20/08	4TH SUBMITTAL
▲	01/05/09	5TH SUBMITTAL
▲	01/08/09	6TH SUBMITTAL



3000 4151 STREET
400 AM, N. 81205
305-784-7800

THIS DRAWING IS COPYRIGHTED AND IS
THE SOLE PROPERTY OF THE OWNER.
IT IS PRODUCED SOLELY FOR USE
BY THE OWNER AND ITS AFFILIATES.
REPRODUCTION OR USE OF THIS DRAWING
AND/OR THE INFORMATION CONTAINED IN
IT IS FORBIDDEN WITHOUT THE WRITTEN
PERMISSION OF THE OWNER.

MAAS AND SON PROJECT NUMBER

108315

SITE TYPE

COLD
MONOPOLE TOWER

CITY NUMBER

800249

SITE ADDRESS

630 FARNWOOD AVE.
RAPID CITY, SD 57701

SHEET TITLE

SITE PLAN

CLIENT NUMBER

A-1

NOTE
FUTURE PAVEMENT BY VERIZON DEVELOPER.

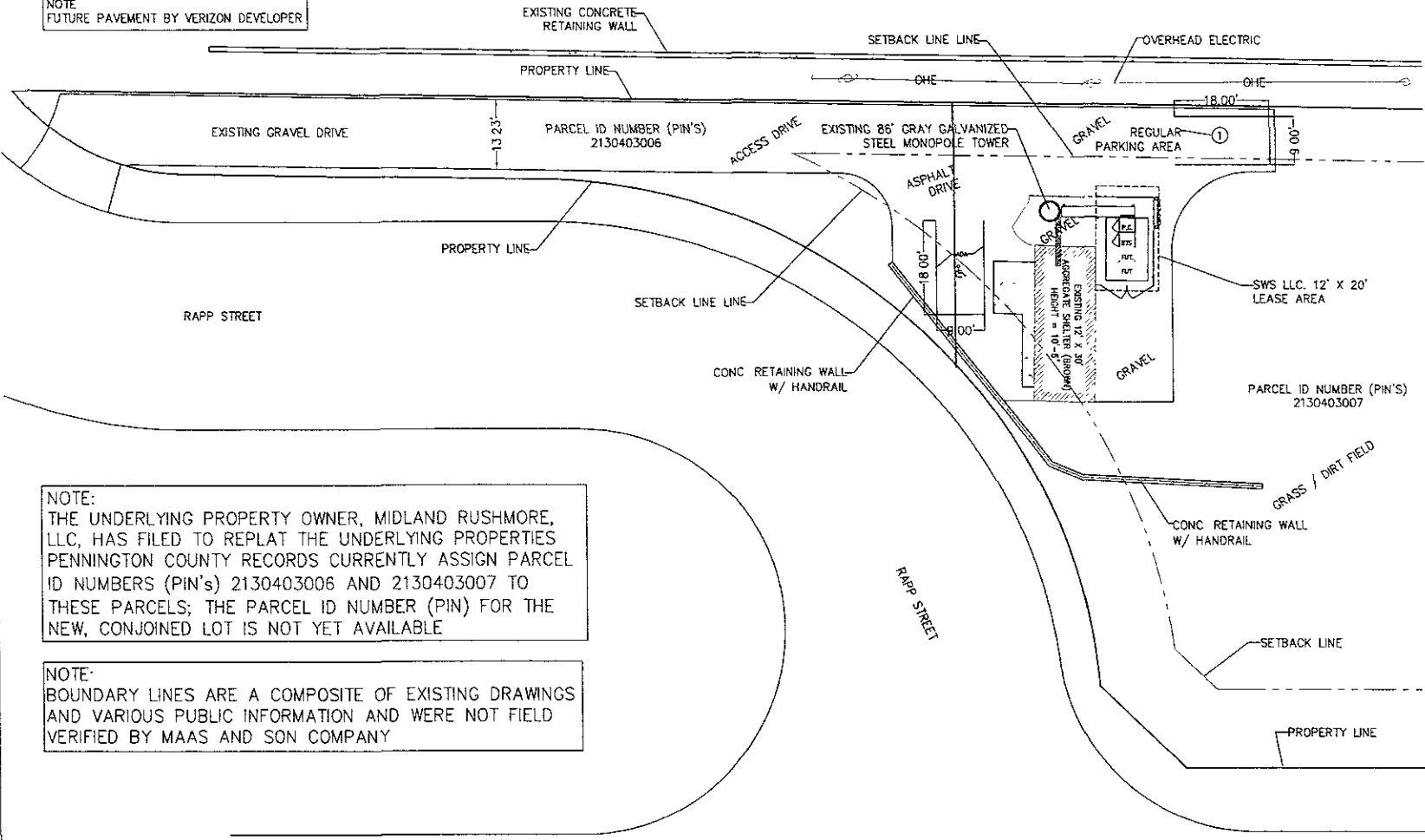

NOTE:
THE UNDERLYING PROPERTY OWNER, MIDLAND RUSHMORE, LLC, HAS FILED TO REPLAT THE UNDERLYING PROPERTIES PENNINGTON COUNTY RECORDS CURRENTLY ASSIGN PARCEL ID NUMBERS (PIN'S) 2130403006 AND 2130403007 TO THESE PARCELS; THE PARCEL ID NUMBER (PIN) FOR THE NEW, CONJOINED LOT IS NOT YET AVAILABLE

NOTE:
BOUNDARY LINES ARE A COMPOSITE OF EXISTING DRAWINGS AND VARIOUS PUBLIC INFORMATION AND WERE NOT FIELD VERIFIED BY MAAS AND SON COMPANY

GRAPHIC SCALE



(IN FEET)
1 inch = 20 ft

EGLIN STREET

EGLIN STREET

① SITE PLAN
1"=20"

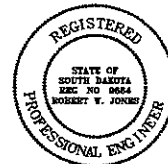

OWNER
SWS LLC.
1820 HAZARD LINDA DR.
P.O. BOX 28
URBANDALE, SD 57246

PROJECT MANAGER
i wireless
4135 N.W. URBANDALE DRIVE
URBANDALE, IA 50222

TRANSMISSION

SD0249

DATE 03/27/08

NO.	DATE	DESCRIPTION
▲	3/31/08	CLIENT COMMENTS
▲	5/22/08	ADD SCALE
▲	09/03/08	1ST SUBMITTAL
▲	09/20/08	2nd SUBMITTAL
▲	09/25/08	3RD SUBMITTAL
▲	10/20/08	4TH SUBMITTAL
▲	01/05/09	5TH SUBMITTAL
▲	01/06/09	6TH SUBMITTAL



1000 41ST STREET
MOLINE, IL 61205
309-754-7200

THIS DRAWING IS COPYRIGHTED AND IS THE SOLE PROPERTY OF THE OWNER. IT IS PRODUCED SOLELY FOR USE BY THE OWNER AND ITS AFFILIATES. REPRODUCTION OR USE OF THIS DRAWING AND/OR THE INFORMATION CONTAINED IN IT IS FORBIDDEN WITHOUT THE WRITTEN PERMISSION OF THE OWNER.

MAAS AND SON PROJECT NUMBER

108315

SITE TYPE

COLD
MONOPOLE TOWER

SITE NUMBER

SD0249

SITE ADDRESS

630 FARNWOOD AVE.
RAPID CITY, SD 57701

SHEET TITLE

SITE PLAN

SHEET NUMBER

A-1.5