

08UR017

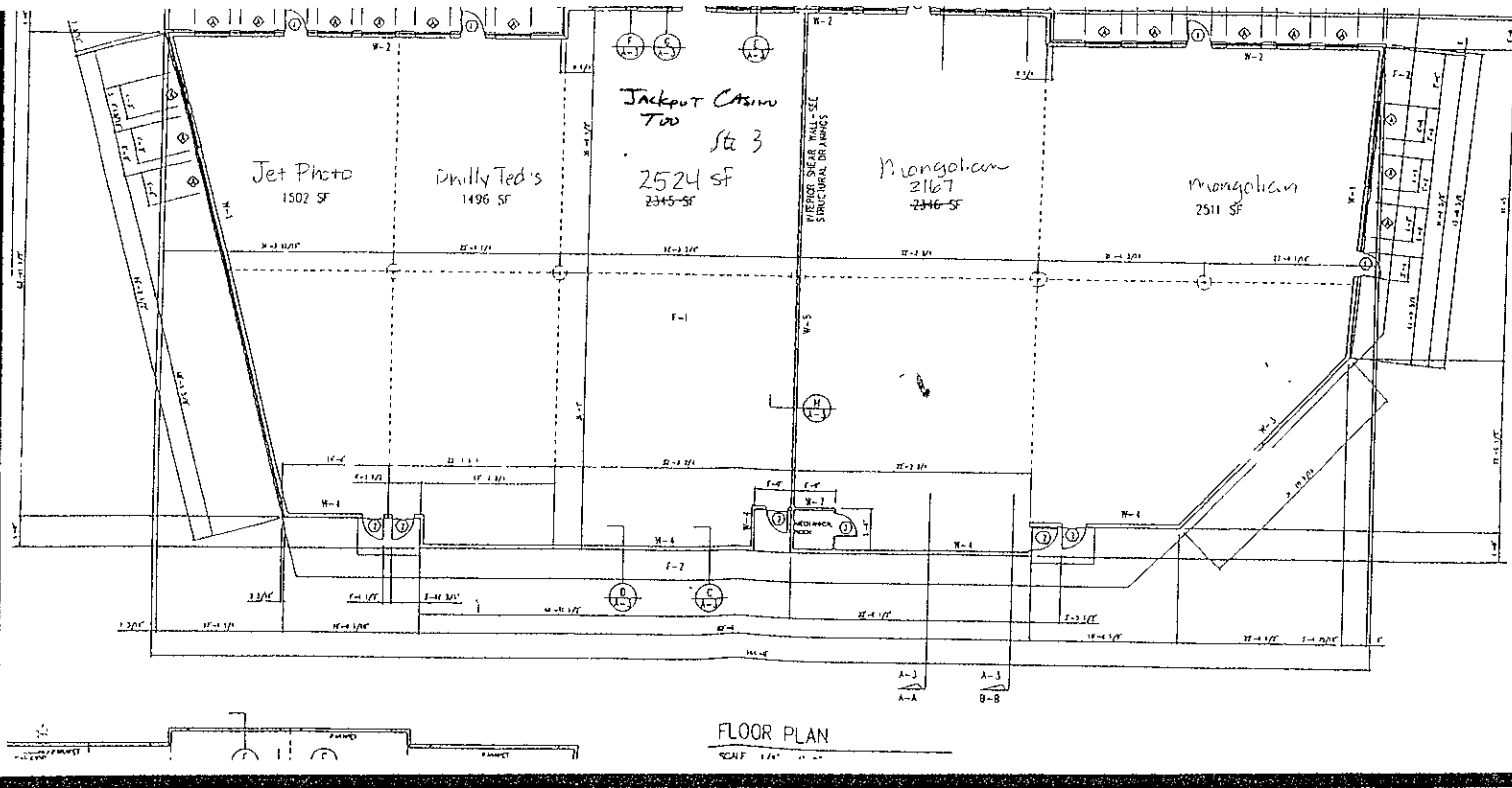

RECEIVED

DEC 02 2008

Rapid City Growth
Management Department

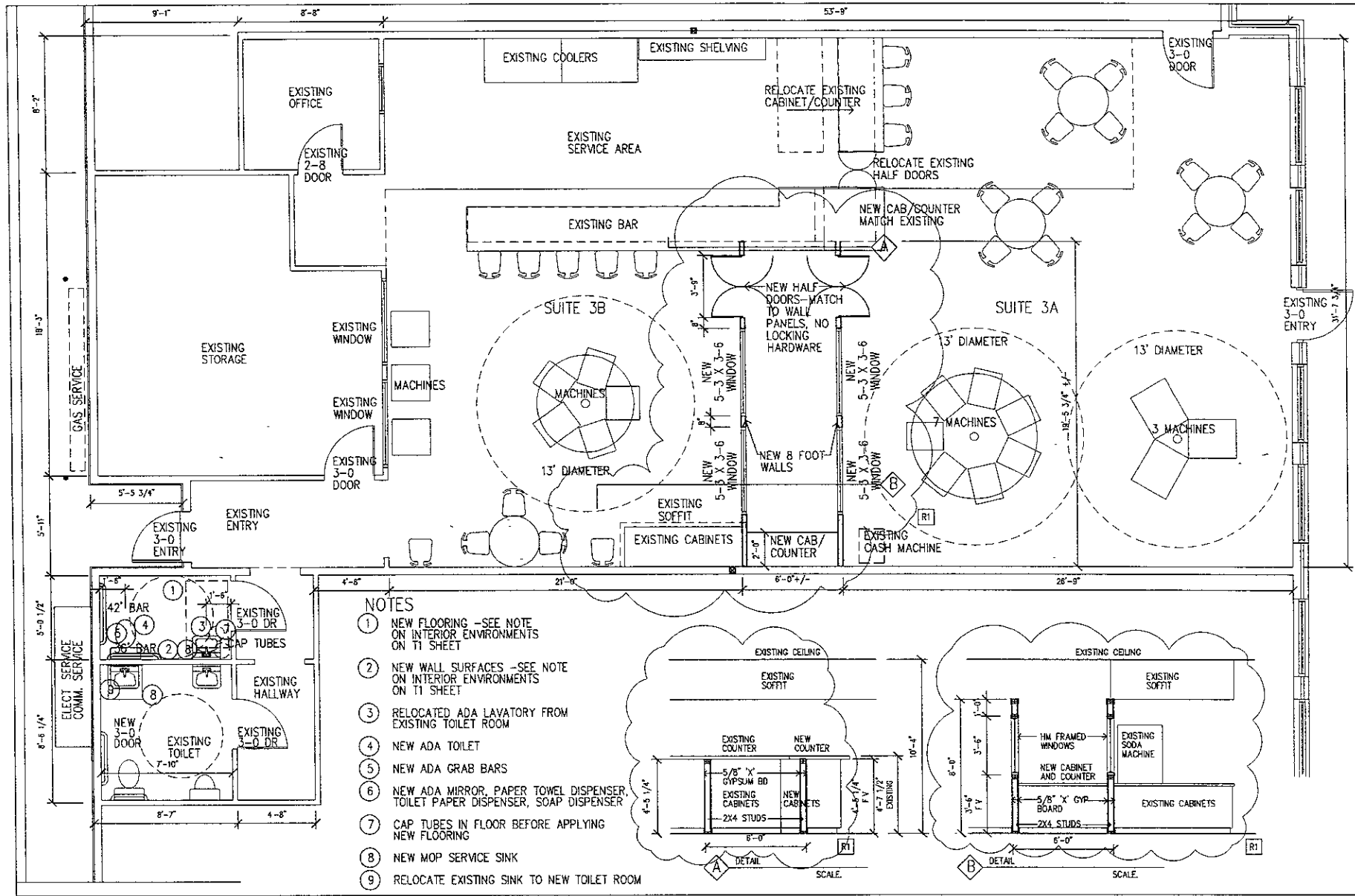

- NOTES**
- ① NEW FLOORING - SEE NOTE ON INTERIOR ENVIRONMENTS ON T1 SHEET
 - ② NEW WALL SURFACES - SEE NOTE ON INTERIOR ENVIRONMENTS ON T1 SHEET
 - ③ RELOCATED ADA LAVATORY FROM EXISTING TOILET ROOM
 - ④ NEW ADA TOILET
 - ⑤ NEW ADA GRAB BARS
 - ⑥ NEW ADA MIRROR, PAPER TOWEL DISPENSER, TOILET PAPER DISPENSER, SOAP DISPENSER
 - ⑦ CAP TUBES IN FLOOR BEFORE APPLYING NEW FLOORING
 - ⑧ NEW MOP SERVICE SINK
 - ⑨ RELOCATE EXISTING SINK TO NEW TOILET ROOM

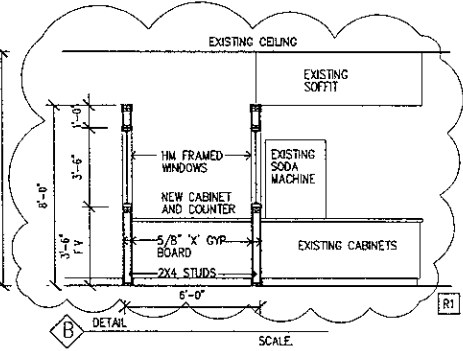
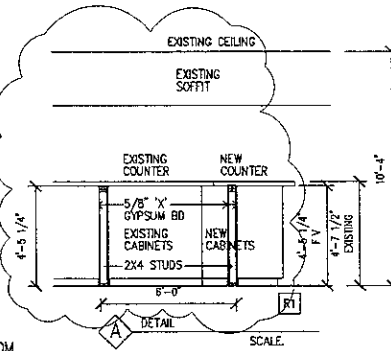

C:\Documents and Settings\Kernsey\My Documents\0808 Projects\08 C-Busby's Jazz-pool Casino Top 17016 Broadway Jackpots.dwg, 12/6/2008 11:11:48 AM, 1:1

KDCI
 KENNETH D. COLE, INC.
 ARCHITECTURAL DESIGN
 1000 W. BROADWAY
 P.O. BOX 1000
 P.O. BOX 1000
 P.O. BOX 1000
 P.O. BOX 1000
 P.O. BOX 1000

PROJECT
 TENANT IMPROVEMENT
 JACKPOT CASINO 100
 P.O. BOX 1000
 P.O. BOX 1000
 P.O. BOX 1000

FLOOR PLAN

PROJECT NO: 815-1
 FILE NO: 815-1
 DRAWN BY: RAK
 CHECK BY: RAK
 DATE: 11/10/08
 REVISION: R1

A1