

EXISTING PROPERTY LAYOUT AND OWNERSHIP

LOCATED IN THE SW 1/4 NE 1/4, SE 1/4 NE 1/4, SE 1/4 OF SECTION 22 AND NE 1/4 NE 1/4, SE 1/4 NE 1/4, SW 1/4 NE 1/4 OF SECTION 27
 RAPID CITY, PENNINGTON COUNTY, SOUTH DAKOTA

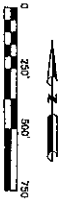

GDS INVESTMENTS PROPERTY BOUNDARY
 396.02 ACRES TOTAL

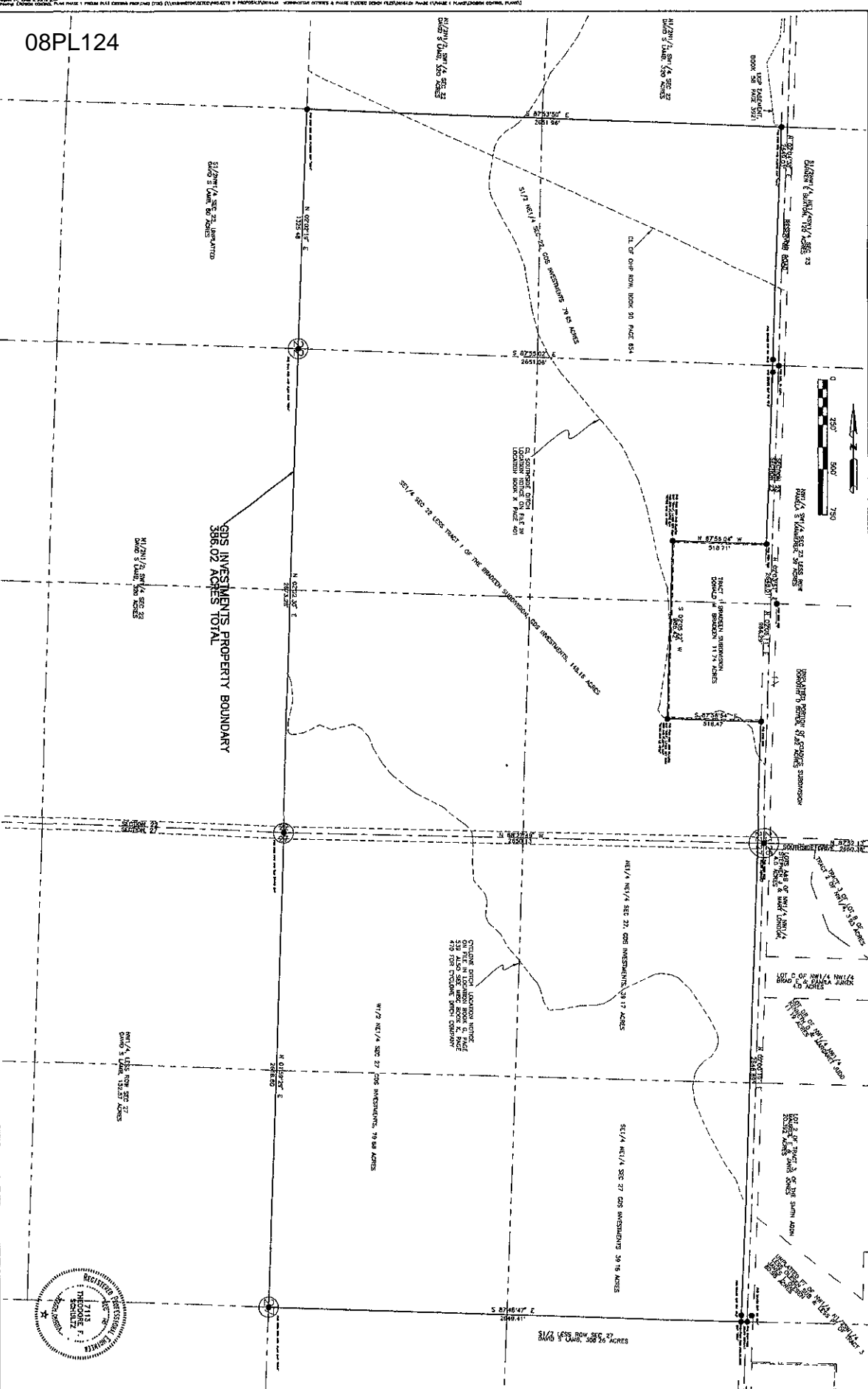

<p>SHEET 3</p>	<p>PROJECT: MORNINGSTAR PHASE ONE RAPID CITY, SOUTH DAKOTA</p>	<p>SHEET DESCRIPTION: EXISTING PROPERTY LAYOUT AND OWNERSHIP PHASE 1</p>	<p>DESIGNED: <u>MR</u> DETAILED: <u>JCC</u> CHECKED: <u>TS</u> APPROVED: DATE: <u>8/15/08</u></p>	<p>cetec ENGINEERING SERVICES, INC. 1580 Concordia Drive Rapid City, SD 57703 Phone (605) 341-7800 Fax (605) 341-7854 www.cetecengineering.com</p>
---------------------------	--	--	---	---