08SV049

PLAT OF

LOT 8 OF BLOCK 2, THE VILLAGGIO AT GOLDEN EAGLE

(formerly a portion of the W½ of the NW¼ of the SE¼ of Section 22, T1N, R7E, B.H.M.)
LOCATED IN THE W½ OF THE NW¼ OF THE SE¼,
SECTION 22, T1N, R7E, BHM,
RAPID CITY, PENNINGTON COUNTY, SOUTH DAKOTA

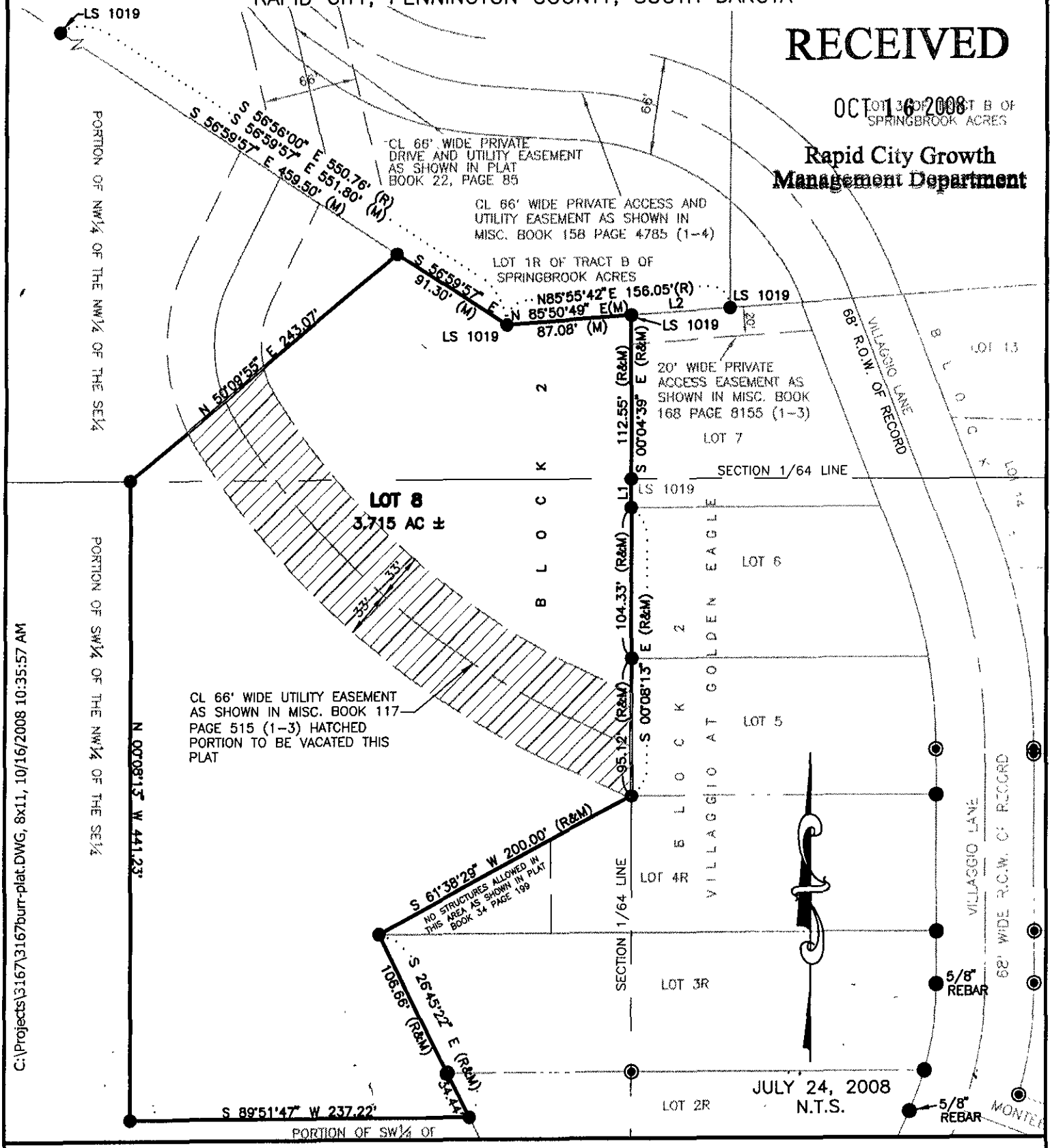

RECEIVED
OCT 16 2008
Rapid City Growth Management Department

C:\Projects\3167\3167burr-plat.DWG, 8x11, 10/16/2008 10:35:57 AM

PREPARED BY: SPERLICH CONSULTING, INC. * 821 COLUMBUS STREET RAPID CITY SD 57701 * (605) 721-4040