

ASPHALT AREA

ASPHALT AREA

ASPHALT AREA

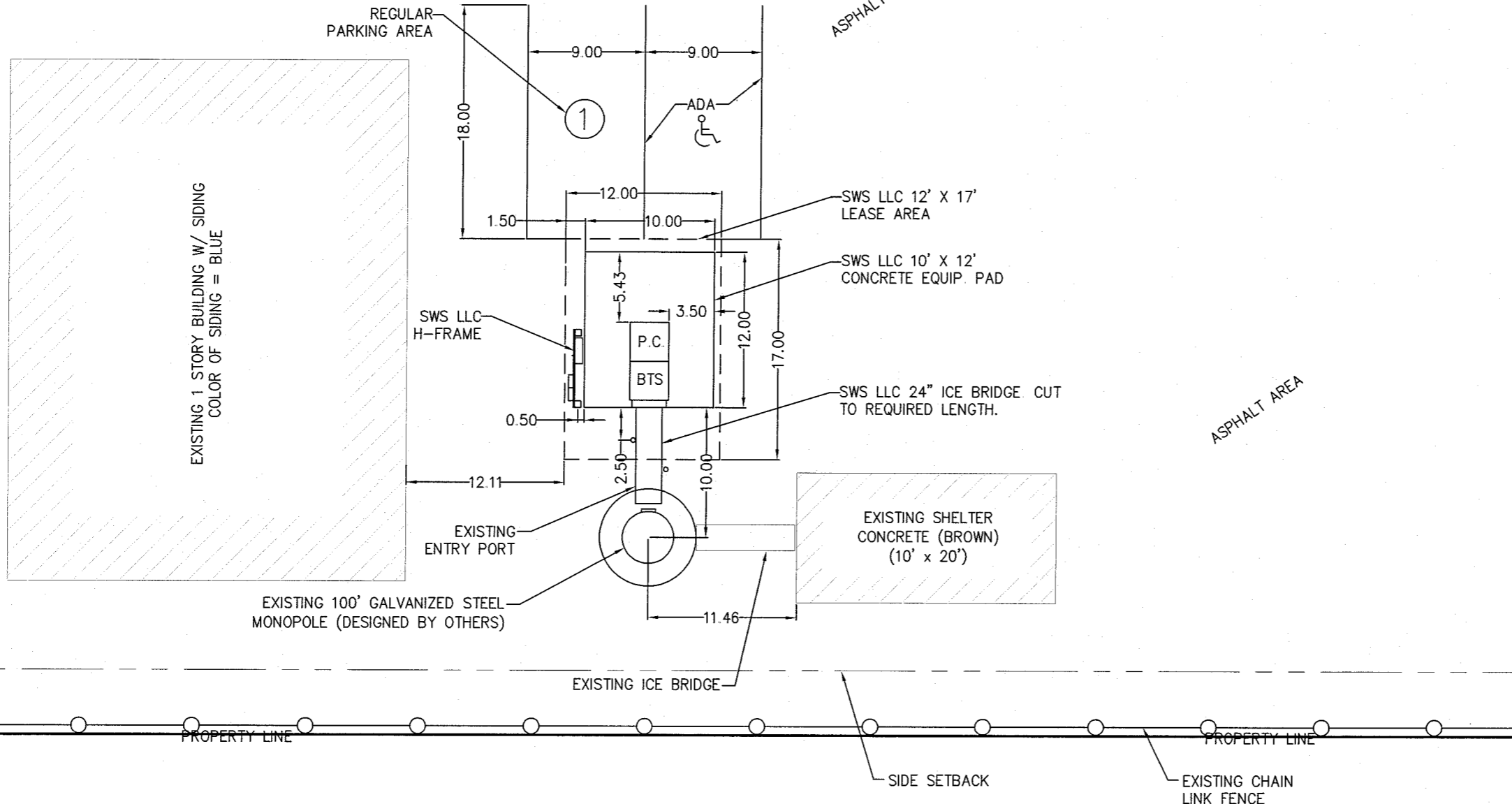

OWNER
SWS LLC.
120 EAST 15TH ST.
P.O. BOX 48
ERRAND, SD 57405

PROJECT MANAGER
i wireless
4135 N.W. URBANDALE DRIVE
URBANDALE, IA 50322

HAINESWAY
CLIENT NO. SD0256

DATE: 03/27/08

REVISIONS		
NO.	DATE	DESCRIPTION
△	03/31/08	SITE SKETCH
△	08/07/08	1ST SUBMITTAL
△	08/26/08	2ND SUBMITTAL
△	09/09/08	3RD SUBMITTAL
△	11/21/08	4TH SUBMITTAL



THIS DRAWING IS COPYRIGHTED AND IS THE SOLE PROPERTY OF THE OWNER. IT IS PRODUCED SOLELY FOR USE BY THE OWNER AND ITS AFFILIATES. REPRODUCTION OR USE OF THIS DRAWING AND/OR THE INFORMATION CONTAINED IN IT IS FORBIDDEN WITHOUT THE WRITTEN PERMISSION OF THE OWNER.

MAAS AND SON PROJECT NUMBER	108319
SITE TYPE	COLD MONOPOLE TOWER
SITE NUMBER	SD0256
SITE ADDRESS	3060 N. HAINES AVE. RAPID CITY, SD 57701
SHEET TITLE	COMPOUND PLAN
SHEET NUMBER	A-2

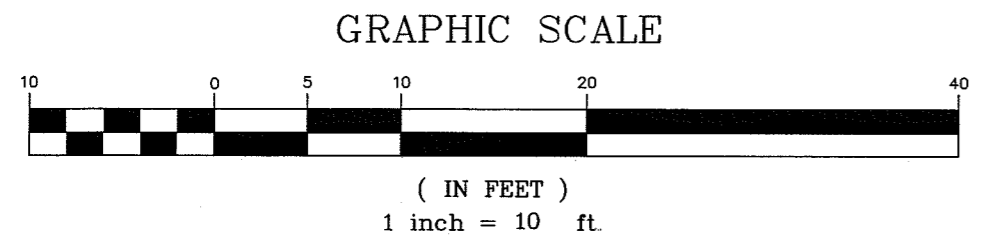

① COMPOUND PLAN
1"=10"

