

Plot of Lot 1 and Lot 2 of WREA Subdivision and dedicated public right of way shown as Twilight Drive, and vacation of 33' of section line highway and vacation of Shadow Drive and vacation of Inco Drive...

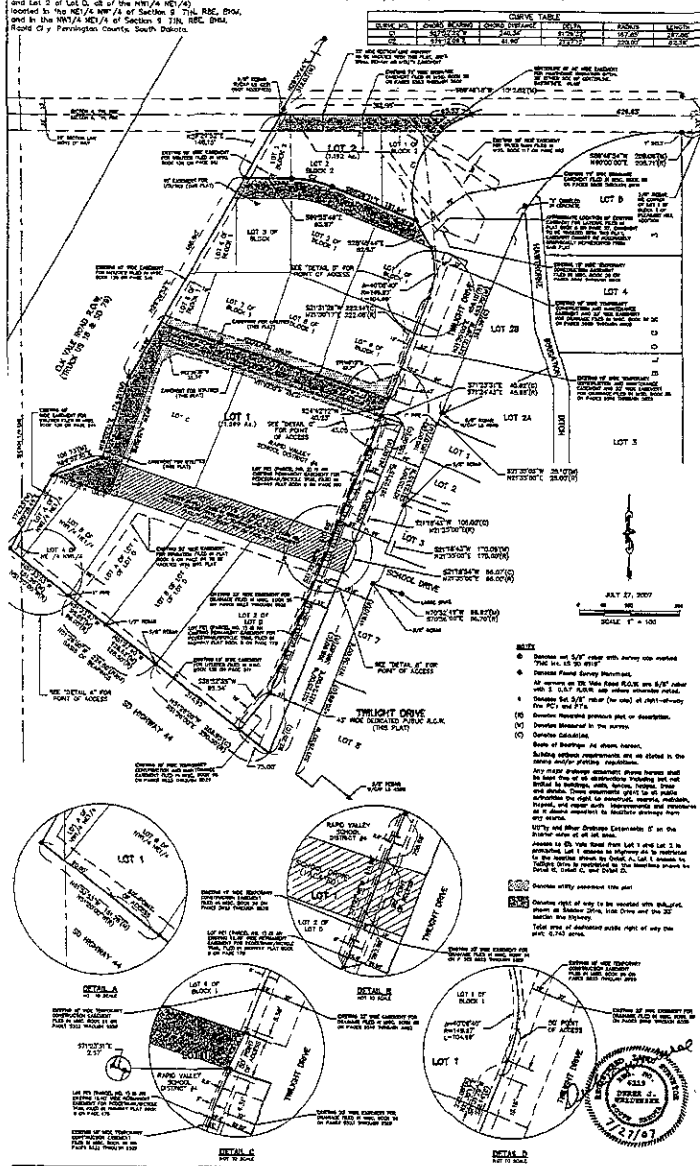
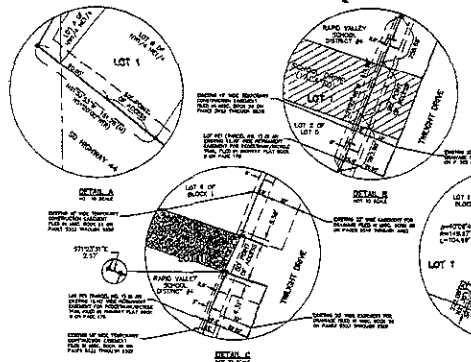

Table with columns: BLOCK, AREA, ADJACENT PROPERTY, OWNER, and AREA. Lists details for Block 1 and Block 2.

- 1. Easement set 5' x 10' right of way...
2. Easement set 5' x 10' right of way...
3. Easement set 5' x 10' right of way...
4. Easement set 5' x 10' right of way...
5. Easement set 5' x 10' right of way...
6. Easement set 5' x 10' right of way...
7. Easement set 5' x 10' right of way...
8. Easement set 5' x 10' right of way...
9. Easement set 5' x 10' right of way...
10. Easement set 5' x 10' right of way...



Plot of Lot 1 and Lot 2 of WREA Subdivision and dedicated public right of way shown as Twilight Drive, and vacation of 33' of section line highway and vacation of Shadow Drive and vacation of Inco Drive...

Multiple official certificates and signatures: Certificate of Engineer (State of South Dakota), Certificate of Director of Equalization, Certificate of Finance Officer, Certificate of Growth Management Director, Certificate of Registrar, Certificate of County Treasurer, and Certificate of Register of Deeds. Includes various seals and dates.

NOTE: THIS SHEET SHOWS THE EXISTING PLAT OF THE PROPERTY AND IS NOT INTENDED FOR INFORMATION PURPOSES. INFORMATION FOR INFORMATION PURPOSES.

Vertical sidebar containing logos for FMG, Inc., West River Electric, Rapid City, South Dakota, and other administrative information.