

Release Date: 1/23/2008 12:00:00

Engineer:

Site Parameters

Latitude (NAD 83): 44 04' 06.57" N
 Longitude (NAD 83): 103 07' 52.68" W
 Ground Elevation: 3221
 BTS Type: UltraSite
 Radiation Center: 110
 Ant. Orientation: 0 120 240

Other

County:
 Market: 0
 Proposed Structure Type: WaterTank

Objective

Release Date: _____

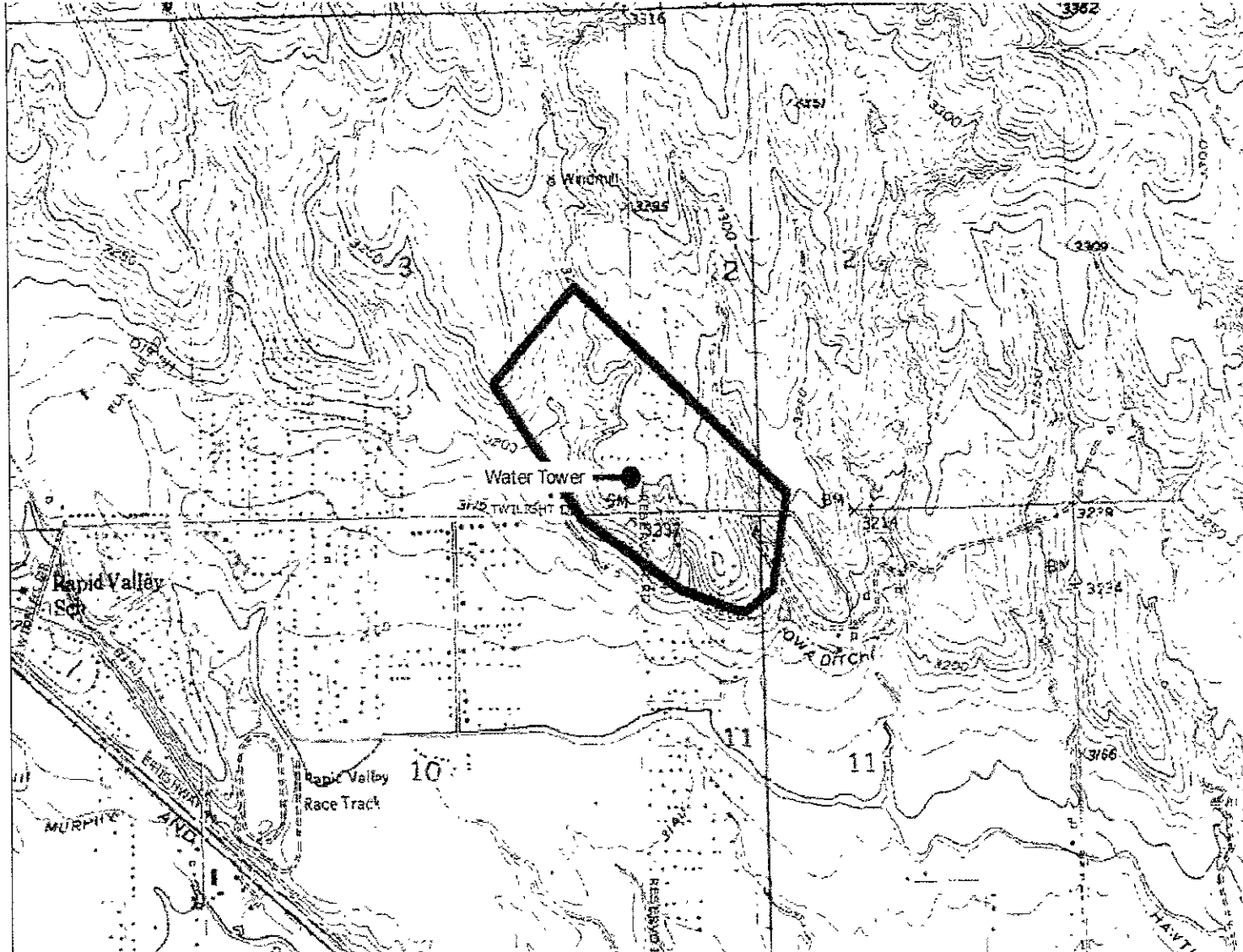

Site Development: _____ ITC Support Rep: _____ RF Engineer _____

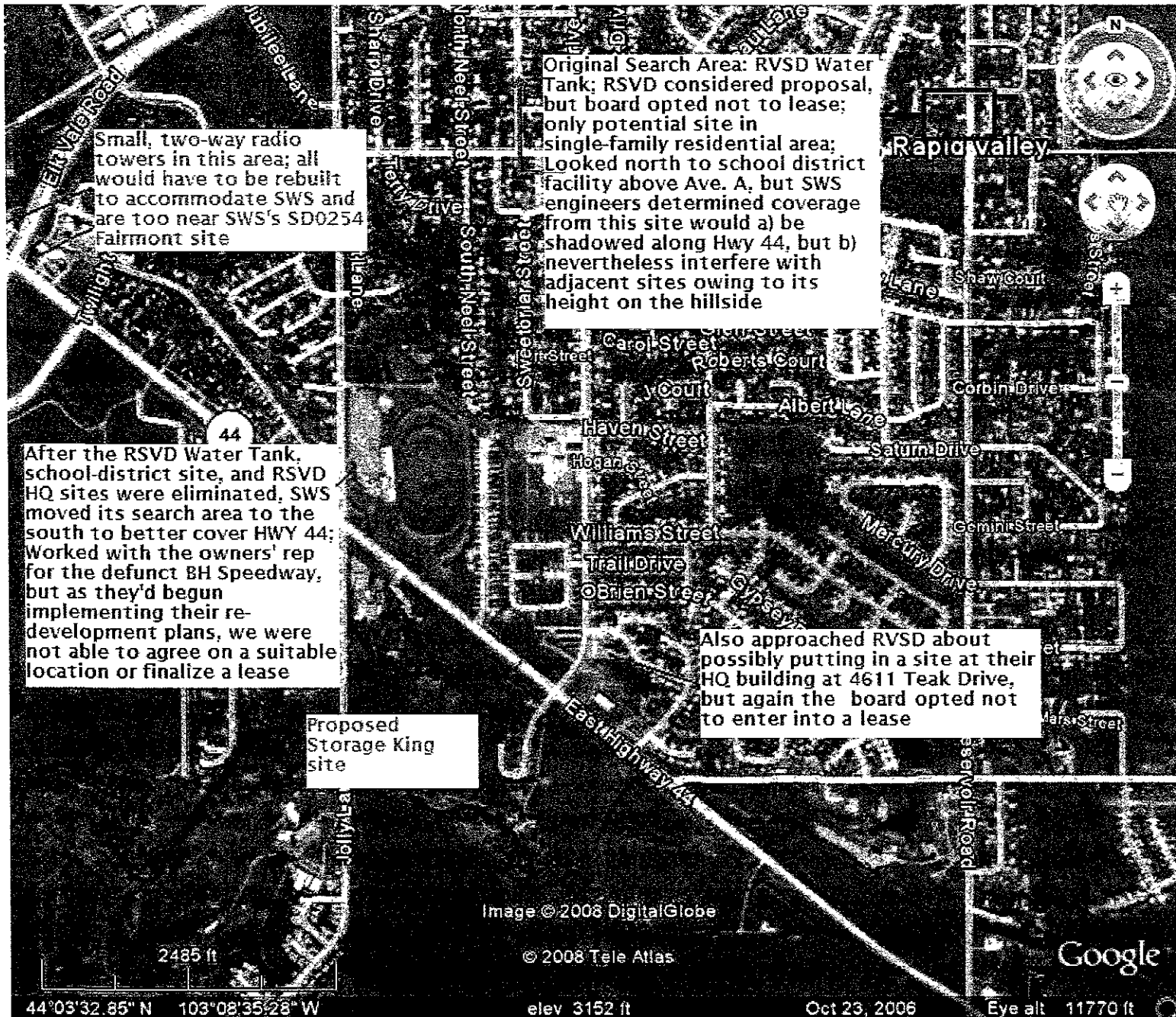

ASR Registration Search

Registration Search Results

Displayed Results

[PA] = Pending Application(s)

Specified Search

Latitude='44-3-22.6 N', Longitude='103-8-41.3 W', Radius=4.8 Kilometers

Registration Number	Status	File Number	Owner Name	Latitude/Longitude	Structure City/State	Overall Height Above Ground (AGL)	
11 1226523	<u>Dismantled</u>	A0556429	Verizon Wireless (VAW) LLC	44-01-38.7N 103-05-26.5W	Box Elder, SD	45.7	N/A
12 1226935	Constructed	A0514746	BorderComm Partners, LP	44-05-11.5N 103-11-18.9W	Rapid City, SD	40.2	Adjacent co-location at SD0250 AAMCO
13 1228555	Constructed	A0467308	WWC License L.L.C.	44-04-33.9N 103-12-14.7W	Rapid City, SD	31.7	Alltel - No coverage in Rapid Valley, would interfere with SD0254 Fairmont and co location at SD0253 Efrain
14 1256322	Constructed	A0530872	WWC License L.L.C.	44-03-11.6N 103-10-51.5W	Rapid City, SD	47.6	Alltel - would only cover W 1/4 of intended coverage area and interfere with SD0254 Fairmont
15 1261949	<u>Cancelled</u>	A0589461	Gunslinger Radio, Inc.	44-04-36.5N 103-06-44.1W	Rapid City, SD	57.6	N/A
16 1261952	<u>Cancelled</u>	A0589462	Gunslinger Radio, Inc.	44-04-31.3N 103-06-44.2W	Rapid City, SD	48.8	N/A
17 1262666	Constructed	A0598268	Gunslinger Radio, Inc.	44-04-36.5N 103-06-44.1W	Rapid City, SD	57.6	Not Shown on FCC map
18 1262669	Granted	A0589469	Gunslinger Radio, Inc.	44-04-31.3N 103-06-44.2W	Rapid City, SD	48.8	Not Shown on FCC map
19 1264060	<u>Dismantled</u>	A0598259	Gunslinger Radio, Inc.	44-04-37.0N 103-08-51.0W	Rapid City, SD	67.7	N/A

[CLOSE WINDOW](#)

ASR Registration Search

Registration Search Results

Displayed Results

PA = Pending Application(s)

Specified Search

Latitude='44-3-22.6 N', Longitude='103-8-41.3 W', Radius=4.8 Kilometers

Registration Number	Status	File Number	Owner Name	Latitude/Longitude	Structure City/State	Overall Height Above Ground (AGL)	
1	Constructed	A0125121	HAUGO BROADCASTING INC	44-04-07.0N 103-10-14.0W	RAPID CITY, SD	93.9	Too far west of intended coverage area. Interferes with SD0254 Fairmont
2	<u>Dismantled</u>	A0598263	KIMM RADIO INC DBA = KIMM AM RADIO	44-04-32.0N 103-08-51.0W	RAPID CITY, SD	49.9	N/A
3	<u>Dismantled</u>	A0598262	Gunslinger Radio, Inc.	44-04-37.0N 103-08-51.0W	RAPID CITY, SD	67.7	N/A
4	Constructed	A0521710	New Rushmore Radio, Inc.	44-03-42.0N 103-10-36.0W	RAPID CITY, SD	83.1	Redundant Registry, site is too far west; does not cover 3/4 of intended coverage area
5	Constructed	A0521609	New Rushmore Radio, Inc.	44-03-43.0N 103-10-32.0W	RAPID CITY, SD	83.0	
6	Constructed	A0050555	DUHAMEL BROADCASTING ENTERPRISES	44-01-58.0N 103-11-17.0W	RAPID CITY, SD	93.8	Redundant Registry, site is not on FCC's map at this scale
7	Constructed	A0050556	DUHAMEL BROADCASTING ENTERPRISES	44-01-59.0N 103-11-17.0W	RAPID CITY, SD	93.8	
8	Constructed	A0050557	DUHAMEL BROADCASTING ENTERPRISES	44-02-02.0N 103-11-17.0W	RAPID CITY, SD	93.8	Too far W. Site would interfere with co locations at SD0260 Golden West and SD0261 Alltel Fire Station
9	Constructed	A0582238	Cellular, Inc. Financial Corporation	44-05-21.0N 103-11-29.0W	RAPID CITY, SD	45.7	Too far NW. SWS is already working to co locate on this Verizon owned site as project SD0250 AAMCO
10	Constructed	A0606987	Cellular, Inc. Financial Corporation	44-05-19.0N 103-05-23.0W	Box Elder, SD	25.6	Too far NE, completely over the ridge from the intended coverage area, i.e., no coverage at all in Rapid Valley area

CLOSE WINDOW

ASR Registration Search

Registration Search Results

Displayed Results

PA = Pending Application(s)

Specified Search

Latitude='44-3-22.6 N', Longitude='103-8-41.3 W', Radius=4.8 Kilometers

Registration Number	Status	File Number	Owner Name	Latitude/Longitude	Structure City/State	Overall Height Above Ground (AGL)	
1	Constructed	A0125121	HAUGO BROADCASTING INC	44-04-07.0N 103-10-14.0W	RAPID CITY, SD	93.9	Too far west of intended coverage area; interferes with SD0254 Fairmont
2	<u>Dismantled</u>	A0598263	KIMM RADIO INC DBA = KIMM AM RADIO	44-04-32.0N 103-08-51.0W	RAPID CITY, SD	49.9	N/A
3	<u>Dismantled</u>	A0598262	Gunslinger Radio, Inc.	44-04-37.0N 103-08-51.0W	RAPID CITY, SD	67.7	N/A
4	Constructed	A0521710	New Rushmore Radio, Inc.	44-03-42.0N 103-10-36.0W	RAPID CITY, SD	83.1	Redundant Registry, site is too far west; does not cover E 3/4 of intended coverage area
5	Constructed	A0521609	New Rushmore Radio, Inc.	44-03-43.0N 103-10-32.0W	RAPID CITY, SD	83.0	
6	Constructed	A0050555	DUHAMEL BROADCASTING ENTERPRISES	44-01-58.0N 103-11-17.0W	RAPID CITY, SD	93.8	Redundant Registry, site is not on FCC's map at this scale
7	Constructed	A0050556	DUHAMEL BROADCASTING ENTERPRISES	44-01-59.0N 103-11-17.0W	RAPID CITY, SD	93.8	
8	Constructed	A0050557	DUHAMEL BROADCASTING ENTERPRISES	44-02-02.0N 103-11-17.0W	RAPID CITY, SD	93.8	Too far W. Site would interfere with co locations at SD0260 Golden West and SD0261 Alltel Fire Station
9	Constructed	A0582238	Cellular, Inc. Financial Corporation	44-05-21.0N 103-11-29.0W	RAPID CITY, SD	45.7	Too far NW. SBS is already working to co locate on this Verizon owned site as project SD0250 AAMCO
10	Constructed	A0606987	Cellular, Inc. Financial Corporation	44-05-19.0N 103-05-23.0W	Box Elder, SD	25.6	Too far NE, completely over the ridge from the intended coverage area, i.e., no coverage at all in Rapid Valley area

CLOSE WINDOW

ASR Registration Search

Registration Search Results

Displayed Results

PA = Pending Application(s)

Specified Search

Latitude='44-3-22.6 N', Longitude='103-8-41.3 W', Radius=2.4 Kilometers

Registration Number	Status	File Number	Owner Name	Latitude/Longitude	Structure City/State	Overall Height Above Ground (AGL)	
1 1042035	Constructed	A0125121	HAUGO BROADCASTING INC	44-04-07.0N 103-10-14.0W	RAPID CITY, SD	93.9	Too far west of intended coverage area, interferes with SD0254 Fairmont
2 1042121	<u>Dismantled</u>	A0598263	KIMM RADIO INC DBA = KIMM AM RADIO	44-04-32.0N 103-08-51.0W	RAPID CITY, SD	49.9	
3 1042122	<u>Dismantled</u>	A0598262	Gunslinger Radio, Inc.	44-04-37.0N 103-08-51.0W	RAPID CITY, SD	67.7	
4 1264060	<u>Dismantled</u>	A0598259	Gunslinger Radio, Inc.	44-04-37.0N 103-08-51.0W	Rapid City, SD	67.7	

CLOSE WINDOW

ASR Registration Search

Registration Search Results

Displayed Results

No matches found

PA = Pending Application(s)

To try again, you can perform a new search or refine your existing search.

Specified Search

Latitude='44-3-22.6 N', Longitude='103-8-41.3 W', Radius=1.6 Kilometers

[CLOSE WINDOW](#)