

AND DEDICATED PUBLIC RIGHT OF WAY FOR EAST NORTH STREET

FORMERLY PART OF SE 1/4 NORTH OF I-90 LESS TRACT A OF NE 1/4 SE 1/4 AND LESS LOTS H5, H6, H7, H8, & H9 BUT INCLUDING THAT PART OF VACATED EAST MALL DRIVE BEING PART OF THE OUTSIDE EDGE OF LOT H5; AND PART OF THE SW 1/4 NORTH OF I-90 INCLUDING VACATED EAST MALL DRIVE WITHIN SAID SW 1/4 AND LESS LOT 1 OF NE 1/4 SW 1/4 AND LESS LOTS 1 & 2 OF NW 1/4 SW 1/4 AND LESS LOT H5 AND LESS LOT H8; AND PART OF LOT 1 OF NE 1/4 SW 1/4 INCLUDING VACATED EAST MALL DRIVE WITHIN SAID LOT 1 AND LESS LOT H7; AND PART OF NW 1/4 INCLUDING VACATED EAST MALL DRIVE WITHIN SAID NW 1/4 LESS LOTS AR, B, C, AND LESS E 1/2 NE 1/4 NW 1/4 AND LESS E 1/2 NW 1/4 NE 1/4 NW 1/4 AND LESS LOTS H2 & H4; AND PART OF LOT C OF NW 1/4 LESS LOT H3 AND LESS LOT H1; AND PART OF LOT 1 OF SILVER STRIKE SUBDIVISION; AND ALL LOCATED IN THE SECTION 29, T2N, R8E, BHM.

LEGEND
(4) RECORDED
(4) MEASURED THIS SURVEY
O SET REBAR W/CAP STAMPED 'FERBER L&S 4783' THIS SURVEY
● FOUND SURVEY MONUMENT
RAPID CITY, PENNINGTON COUNTY, SOUTH DAKOTA

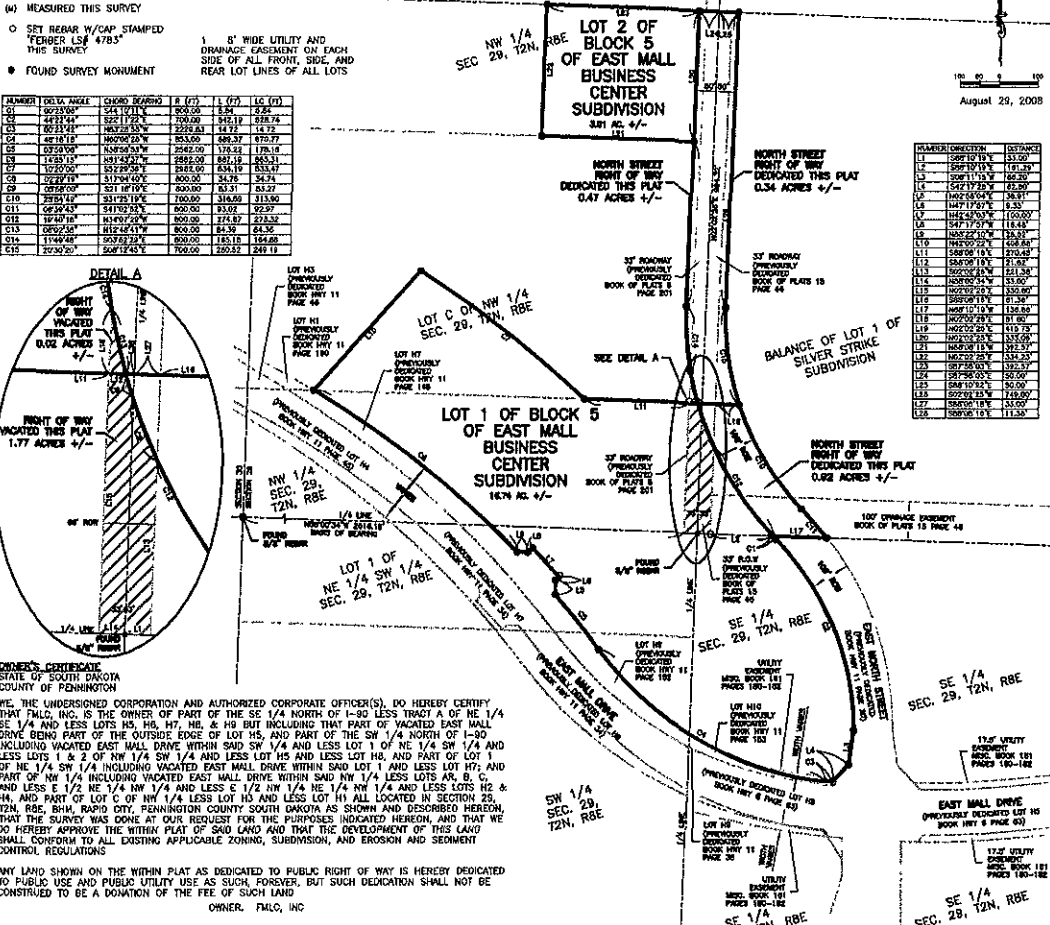

Table with columns: NUMBER, DEGREE ANGLE, CHORD BEARING, R (FT), L (FT), LG (FT). Contains survey data for various points and lines.

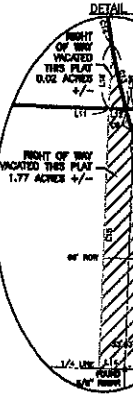

Table with columns: PLASTER (DIRECTION), DISTANCE. Lists various measurements and bearings for different points on the plat.

OWNER'S CERTIFICATE
STATE OF SOUTH DAKOTA
COUNTY OF PENNINGTON
WE, THE UNDERSIGNED CORPORATION AND AUTHORIZED CORPORATE OFFICER(S), DO HEREBY CERTIFY THAT FM&C, INC. IS THE OWNER OF PART OF THE SE 1/4 NORTH OF I-90 LESS TRACT A OF NE 1/4 SE 1/4 AND LESS LOTS H5, H6, H7, H8, & H9 BUT INCLUDING THAT PART OF VACATED EAST MALL DRIVE BEING PART OF THE OUTSIDE EDGE OF LOT H5, AND PART OF THE SW 1/4 NORTH OF I-90 INCLUDING VACATED EAST MALL DRIVE WITHIN SAID SW 1/4 AND LESS LOT 1 OF NE 1/4 SW 1/4 AND LESS LOTS 1 & 2 OF NW 1/4 SW 1/4 AND LESS LOT H5 AND LESS LOT H8, AND PART OF LOT 1 OF NE 1/4 SW 1/4 INCLUDING VACATED EAST MALL DRIVE WITHIN SAID LOT 1 AND LESS LOT H7, AND PART OF NW 1/4 INCLUDING VACATED EAST MALL DRIVE WITHIN SAID NW 1/4 LESS LOTS AR, B, C, AND LESS E 1/2 NE 1/4 NW 1/4 AND LESS E 1/2 NW 1/4 NE 1/4 NW 1/4 AND LESS LOTS H2 & H4, AND PART OF LOT C OF NW 1/4 LESS LOT H3 AND LESS LOT H1, AND PART OF LOT 1 OF SILVER STRIKE SUBDIVISION; AND THAT THE DEVELOPMENT OF THIS LAND SHALL CONFORM TO ALL EXISTING APPLICABLE ZONING, SUBDIVISION, AND EROSION AND SEDIMENT CONTROL, REGULATIONS.

JULIE ANN LIEN, PRESIDENT
STATE OF SOUTH DAKOTA
COUNTY OF PENNINGTON
ON THIS _____ DAY OF _____, 2008, BEFORE ME, A NOTARY PUBLIC, PERSONALLY APPEARED JULIE ANN LIEN KNOWN TO ME TO BE THE PRESIDENT OF FM&C, INC. AND ACKNOWLEDGED TO ME THAT SHE SIGNED THE SAME.

OWNER'S CERTIFICATE
STATE OF SOUTH DAKOTA
COUNTY OF PENNINGTON
THE UNDERSIGNED, NINE LIENS PARTNERSHIP, DOES HEREBY CERTIFY THAT IT IS THE OWNER OF THE BALANCE OF LOT 1 OF SILVER STRIKE SUBDIVISION ALL LOCATED IN THE SW 1/4 OF THE NE 1/4 OF SECTION 29, T2N, R8E, BHM, RAPID CITY, PENNINGTON COUNTY, SOUTH DAKOTA AND DESCRIBED HEREON, THAT THE SURVEY WAS DONE AT OUR REQUEST FOR THE PURPOSES INDICATED HEREON, AND THAT WE DO HEREBY APPROVE THE WITHIN PLAT OF SAID LAND, AND THAT THE DEVELOPMENT OF THIS LAND SHALL CONFORM TO ALL EXISTING APPLICABLE ZONING, SUBDIVISION, AND EROSION AND SEDIMENT CONTROL, REGULATIONS.

MELANIE L. PALM, PARTNER
STATE OF SOUTH DAKOTA
COUNTY OF PENNINGTON
ON THIS _____ DAY OF _____, 2008, BEFORE ME, A NOTARY PUBLIC, PERSONALLY APPEARED MELANIE L. PALM, WHO ACKNOWLEDGED HERSELF TO BE A PARTNER OF NINE LIENS PARTNERSHIP AND THAT SHE, AS SUCH PARTNER, BEING AUTHORIZED TO DO SO, EXECUTED THE FOREGOING INSTRUMENT FOR THE PURPOSES THEREIN CONTAINED, BY SIGNING THE NAME OF THE SOUTH DAKOTA LIMITED LIABILITY COMPANY BY HERSELF AS PARTNER.

GROWTH MANAGEMENT DIRECTOR OF THE CITY OF RAPID CITY
I, GROWTH MANAGEMENT DIRECTOR OF THE CITY OF RAPID CITY, HAVE REVIEWED THIS PLAT AND HAVE FOUND IT TO CONFORM TO THE SUBDIVISION REQUIREMENTS OF CHAPTER 18.03.035 OF THE RAPID CITY MUNICIPAL CODE AND AS SUCH I HAVE APPROVED THIS PLAT AS FINAL PLAT.

FINANCE OFFICER OF THE CITY OF RAPID CITY
I, FINANCE OFFICER OF THE CITY OF RAPID CITY, DO HEREBY CERTIFY THAT THE GROWTH MANAGEMENT DIRECTOR OF THE CITY OF RAPID CITY, HAS APPROVED THIS FINAL PLAN AS SHOWN.

STREET AUTHORITY
THE LOCATION OF THE PROPOSED PROPERTY LINES ADJUTING THE COUNTY OR STATE HIGHWAY OR THE COUNTY ROAD OR HIGHWAY IS HEREBY APPROVED. ANY CHANGE IN THE LOCATION OF THE PROPOSED ACCESS SHALL REQUIRE ADDITIONAL APPROVAL.

SURVOR'S CERTIFICATE
STATE OF SOUTH DAKOTA
COUNTY OF PENNINGTON
I, DAN P. FERBER, REGISTERED LAND SURVEYOR, NO. 4783 OF THE STATE OF SOUTH DAKOTA, DO HEREBY CERTIFY THAT AT THE REQUEST OF THE OWNERS LISTED HEREON, I HAVE SURVEYED THE TRACT OF LAND SHOWN, AND TO THE BEST OF MY KNOWLEDGE AND BELIEF, THE WITHIN PLAT IS A REPRESENTATION OF SAID SURVEY. EASEMENTS OR RESTRICTIONS OF MISCELLANEOUS RECORD OR PRIVATE AGREEMENTS THAT ARE NOT KNOWN TO ME ARE NOT SHOWN HEREON.

DAN P. FERBER REGISTERED LAND SURVEYOR 4783
CERTIFICATE OF COUNTY TREASURER
I, _____, TREASURER OF PENNINGTON COUNTY, AND BY RECEIPTS OF MY OFFICE HAVE BEEN PAID TO DATE DO HEREBY CERTIFY THAT ALL TAXES WHICH ARE LIENS UPON THE TRACT AS SHOWN HEREON ARE PAID.

REGISTER OF DEEDS
STATE OF SOUTH DAKOTA
COUNTY OF PENNINGTON
FILED THIS _____ DAY OF _____, 2008, AT _____ M. N.T. IN BOOK _____ PAGE _____

CERTIFICATE OF FINANCE OFFICER
I, FINANCE OFFICER OF THE CITY OF RAPID CITY, DO HEREBY CERTIFY THAT ALL SPECIAL ASSESSMENTS WHICH ARE LIENS UPON THE WITHIN DESCRIBED LANDS ARE FULLY PAID ACCORDING TO THE RECORDS OF MY OFFICE.

DIRECTOR OF EQUALIZATION OF PENNINGTON COUNTY
I, DIRECTOR OF EQUALIZATION, PENNINGTON COUNTY, DO HEREBY CERTIFY THAT I HAVE ON RECORD IN MY OFFICE A COPY OF THE WITHIN DESCRIBED PLAT.

OWNER: NINE LIENS PARTNERSHIP
FM&C, INC.
2213 WEST MAIN #444
RAPID CITY, SD 57709
PHONE 605-342-7224
PREPARED BY: FERBER ENGINEERING COMPANY INC
729 EAST WATERGATE STREET
RAPID CITY, SD 57701
PHONE 605-343-3311