

08PD046

Notes:

Use 2004 City of Rapid City Stormwater Specifications & Details.

Field verify location & elevation of all existing features prior to beginning work.

Contact "L&L-ONE" prior to beginning work.

Obtain Air Quality permit prior to beginning work.

Place & maintain sediment barriers. Prevent sediment from leaving work zone.

Place "Construction Ahead" & "Truck Entrance" signs in Parkview & 20th Avenue (required per Permit of Stormwater Traffic Control) before (NRCS).

Sediment Control Notes:
The work area is not located on an NPDES Permit (issued by the US ARS). Contact your local air quality control district for permit information.

Prevent sediment from leaving work area.

Water Main Notes:
Regarding Proposed 8" Class 250 PVC Water Main and appurtenances, RFP, Rapid City 2004 Standard Specifications are applicable for waterline protection.

- For all existing conduits as applicable:
1. Use D63 granular backfill, clean sand or soil with recommended protection for backfill 24" on all directions, or Flotexite fill 30" all directions around existing components.
 2. Use D63 Class-B concrete 300 feet/min or equal.
 3. BORE & backfill polyethylene and security tape ends to entire life of DS.

Use D63 high deflection pipe (available from, style 301 or equal when available) or horizontal deflection needed at locations other than bends shown.

PIPE REINFORCEMENT: 1200 Iron Series 3000 or equal

- Keep End & Nuts (each way) - 1/2" 304 SS.
Tie Rod-2" along 1/2" diameter Rod-1/2" 304 SS along 1/2" diameter.
2" x 1/2" 304 SS band 2" x 1/2" 304 SS.
2" x 1/2" 304 SS band 2" x 1/2" 304 SS.
Pipe Term: 2004.

Utility Coordination Notes:
CONTACT private utility companies prior to beginning work.

Legend:

Existing Water Main	Proposed Water Main
Existing Sewer Main	Proposed Sewer Main
Existing Storm Drain	Proposed Storm Drain
Existing Easement	Proposed Easement
Existing Right-of-Way	Proposed Right-of-Way
Existing Structure	Proposed Structure

Grading & Signing Notes:

- 24" - Street Light location
- 24" - Street Name
- 24" - Stop Sign
- 24" - Yield Sign
- 24" - Speed Limit Sign
- 24" - No. 1000 Sign
- 24" - No. 1000 Sign
- 24" - New Proposed Structure
- 24" - Rail & Walk reflective
- 24" - Street Light location & location
- 24" - City of Rapid City Stormwater

Coordinates of City Traffic Signs & grade utility companies.

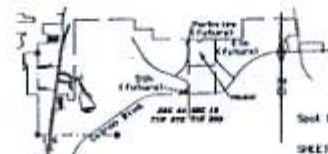

Soil Elevations and boundary survey by Hansen, Surveying. Existing contours from DC South survey.

SHEET INDEX:

- Sheet 1: Layout and notes
- Sheet 2: Sonda Line Plan and Profile
- Sheet 3: Sonda Line Plan and Profile
- Sheet 4: Sonda Line Plan and Profile
- Sheet 5: Initial detention pond, 11/2-01-05

N 1/2 NW 1/4 NW 1/4 (GL 1)
Section 19 11N R0E
20 Acres +/-
L&L P-O LAND COMPANY, INC.
505 E. CATRON BLVD.
RAPID CITY, SD 57701
605.391.3083
jrlaw@l&l.com

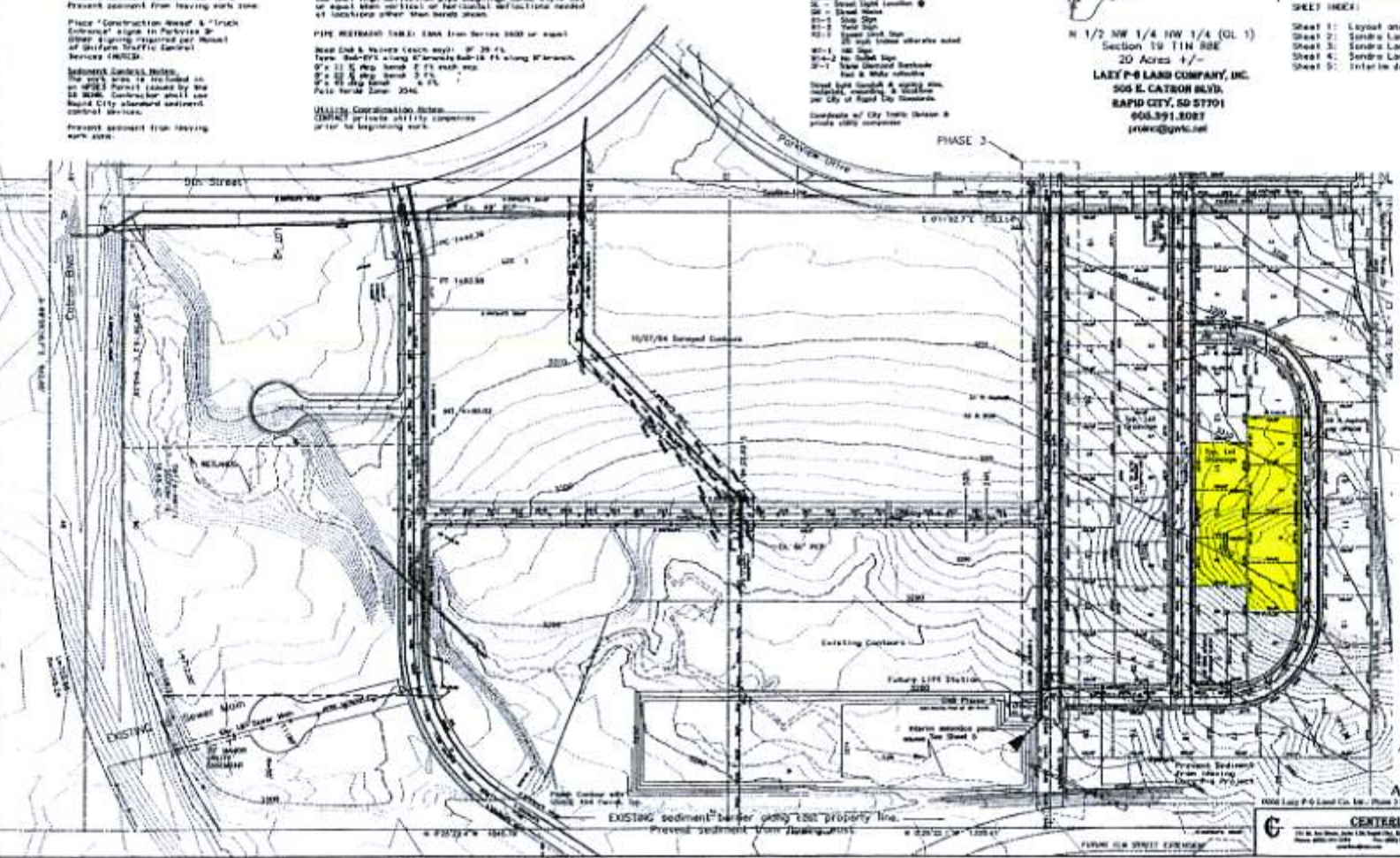

Grade 5'0" may change along all side of flow. Drain to street.
Typical Lot Line Drainage per to be determined.



CITY OF RAPID CITY
GROWTH MANAGEMENT DEPT.
DEVELOPMENT SERVICES

APPROVED FOR CONSTRUCTION
DATE: 11/2/05
BY: [Signature]

FOR YOUR INFORMATION: This plan is submitted for your review and approval. It is subject to the City of Rapid City Stormwater Specifications & Details. The City of Rapid City is not responsible for the accuracy of the information provided on this plan. The City of Rapid City is not responsible for the accuracy of the information provided on this plan. The City of Rapid City is not responsible for the accuracy of the information provided on this plan.

AS CONSTRUCTED

CENTERLINE
100% L&L P-O Land Co. Inc. Phase 3 Sonda Line

PROJECT NO: 0000
DATE: 11/2/05
BY: [Signature]
SCALE: 1" = 10'