

"Exhibit A" to the Resolution Amending the Comprehensive Plan of the City of Rapid City

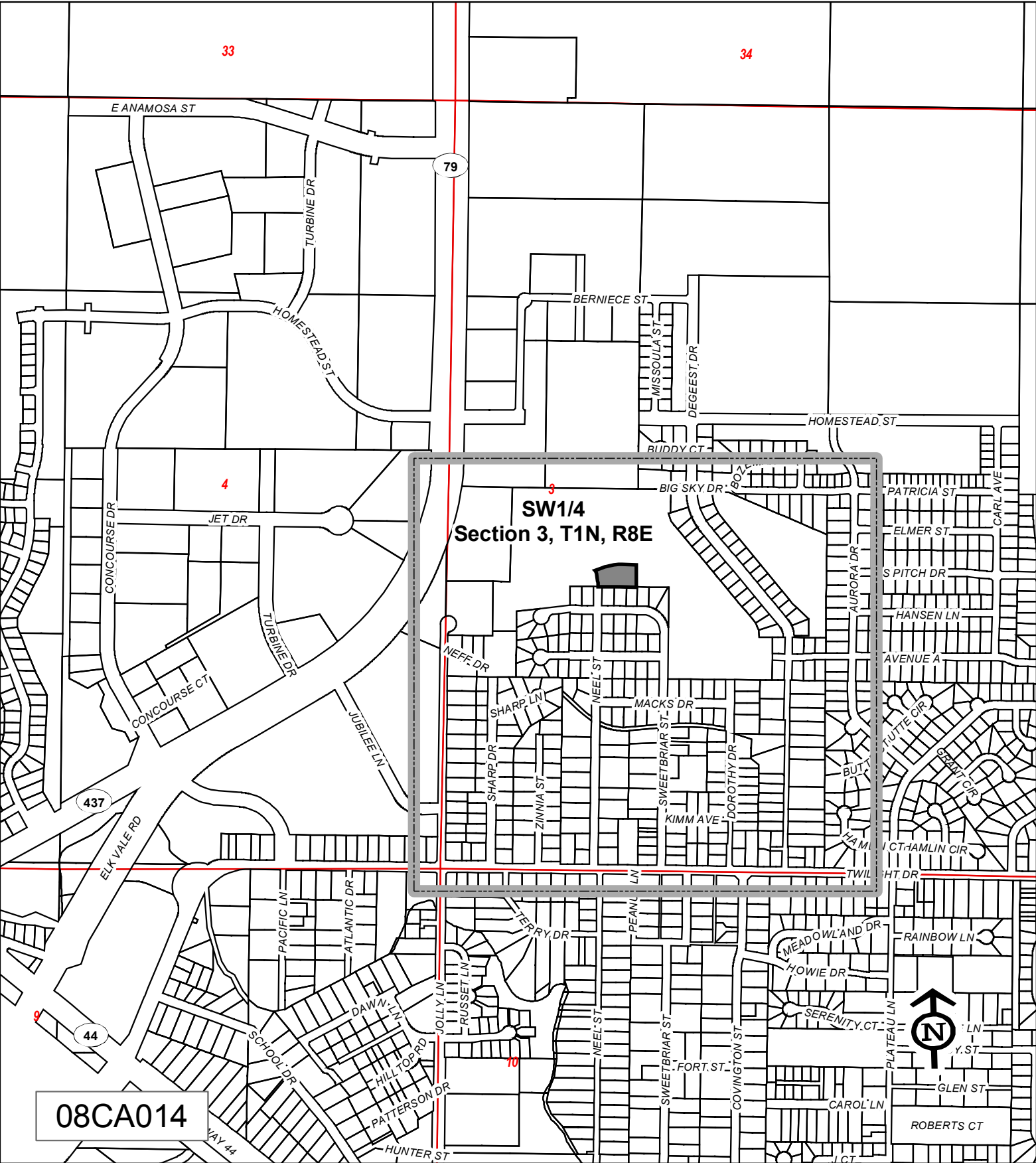

33

34

79

E ANAMOSA ST

TURBINE DR

HOMESTEAD ST

BERNIECE ST

MISSOULA ST

DEGEEST DR

HOMESTEAD ST

BIDDY CT

BIG SKY DR

BOULEVARD

PATRICIA ST

ELMER ST

S PITCH DR

HANSEN LN

AVENUE A

TUTTIE CIR

GRANT CIR

WALTON CIR

WALTON CIR

WALTON CIR

WALTON CIR

WALTON CIR

WALTON CIR

WALTON CIR

WALTON CIR

WALTON CIR

WALTON CIR

WALTON CIR

4

3

SW1/4
Section 3, T1N, R8E

NEFF DR

SHARP LN

SHARP DR

ZINNIA ST

NEEL ST

MACKS DR

SWEETBRIAR ST

KIMM AVE

DOROTHY DR

BUTTE DR

WALTON CIR

WALTON CIR

WALTON CIR

WALTON CIR

WALTON CIR

WALTON CIR

WALTON CIR

437

ELK VALE RD

44

PACIFIC LN

ATLANTIC DR

SCHOOL DR

HILL TOP RD

PATTERSON DR

HUNTER ST

JOLLY LN

RUSSET LN

JERRY DR

PEARL LN

SWEETBRIAR ST

MEADOWLAND DR

HOWIE DR

SERENITY CT

RAINBOW LN

PLATEAU LN

GLEN ST

CAROL LN

ROBERTS CT

08CA014

