



NOT
FOR
CONSTRUCTION

File Number: 080
 Location: 301 S. Lincoln, Rapid City, SD
 Surveyed by: [blank]
 Date: 11/15/07
 Designed by: [blank]
 Drawn by: [blank]
 Checked by: [blank]

**RUSHMORE PLAZA CIVIC CENTER
 PARKING LOT IMPROVEMENTS**
 PROJECT NO. 1DR08-1722
 RAPID CITY, SD

Revisions / Date
 Sheet Name
LAYOUT PLAN
 Sheet Number

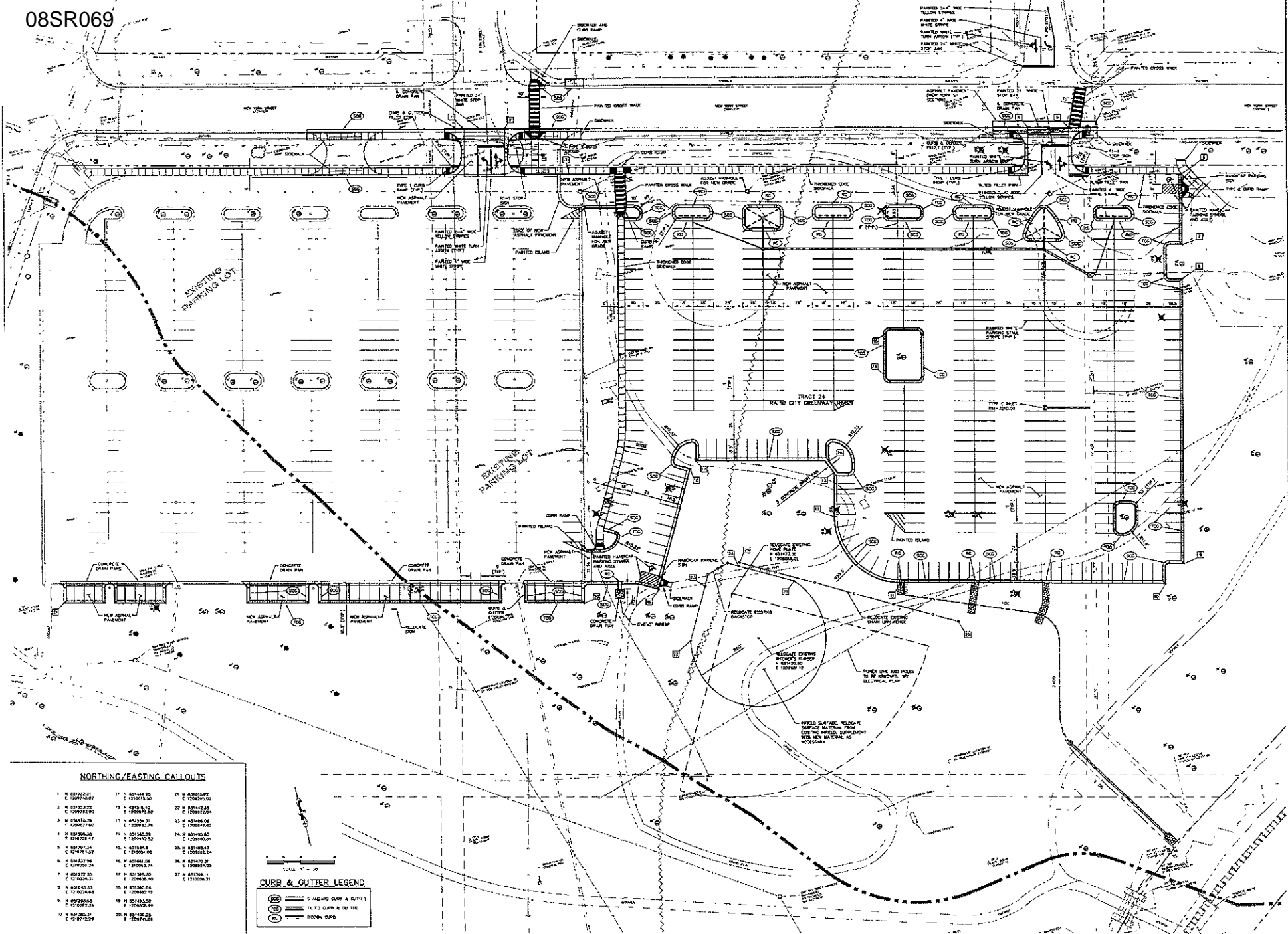

NORTHING/EASTING CALLOUTS

1 N 821922.21 E 1209748.07	17 N 821444.50 E 1209875.50	21 N 821818.92 E 1209240.02
2 N 821923.22 E 1209732.80	18 N 821445.50 E 1209865.50	22 N 821819.92 E 1209230.02
3 N 821924.23 E 1209717.60	19 N 821446.50 E 1209855.50	23 N 821820.92 E 1209220.02
4 N 821925.24 E 1209702.40	20 N 821447.50 E 1209845.50	24 N 821821.92 E 1209210.02
5 N 821926.25 E 1209687.20	21 N 821448.50 E 1209835.50	25 N 821822.92 E 1209200.02
6 N 821927.26 E 1209672.00	22 N 821449.50 E 1209825.50	26 N 821823.92 E 1209190.02
7 N 821928.27 E 1209656.80	23 N 821450.50 E 1209815.50	27 N 821824.92 E 1209180.02
8 N 821929.28 E 1209641.60	24 N 821451.50 E 1209805.50	
9 N 821930.29 E 1209626.40	25 N 821452.50 E 1209795.50	
10 N 821931.30 E 1209611.20	26 N 821453.50 E 1209785.50	

