

RECEIVED  
 JUL 14 2008  
 Rapid City Growth  
 Management Department

TOPOGRAPHICAL SURVEY OF PROPOSED MALL DRIVE SUBDIVISION, LOT 3,  
 AND  
 I-90 HEARTLAND BUSINESS PARK, PROPOSED LOT 1-B, BLOCK 6  
 ALL LOCATED IN THE NW1/4SE1/4 AND SW1/4NE1/4 OF SECTION 28 IN T2N, R8E, B.H.M.,  
 CITY OF RAPID CITY, PENNINGTON COUNTY, SOUTH DAKOTA.

08PD035

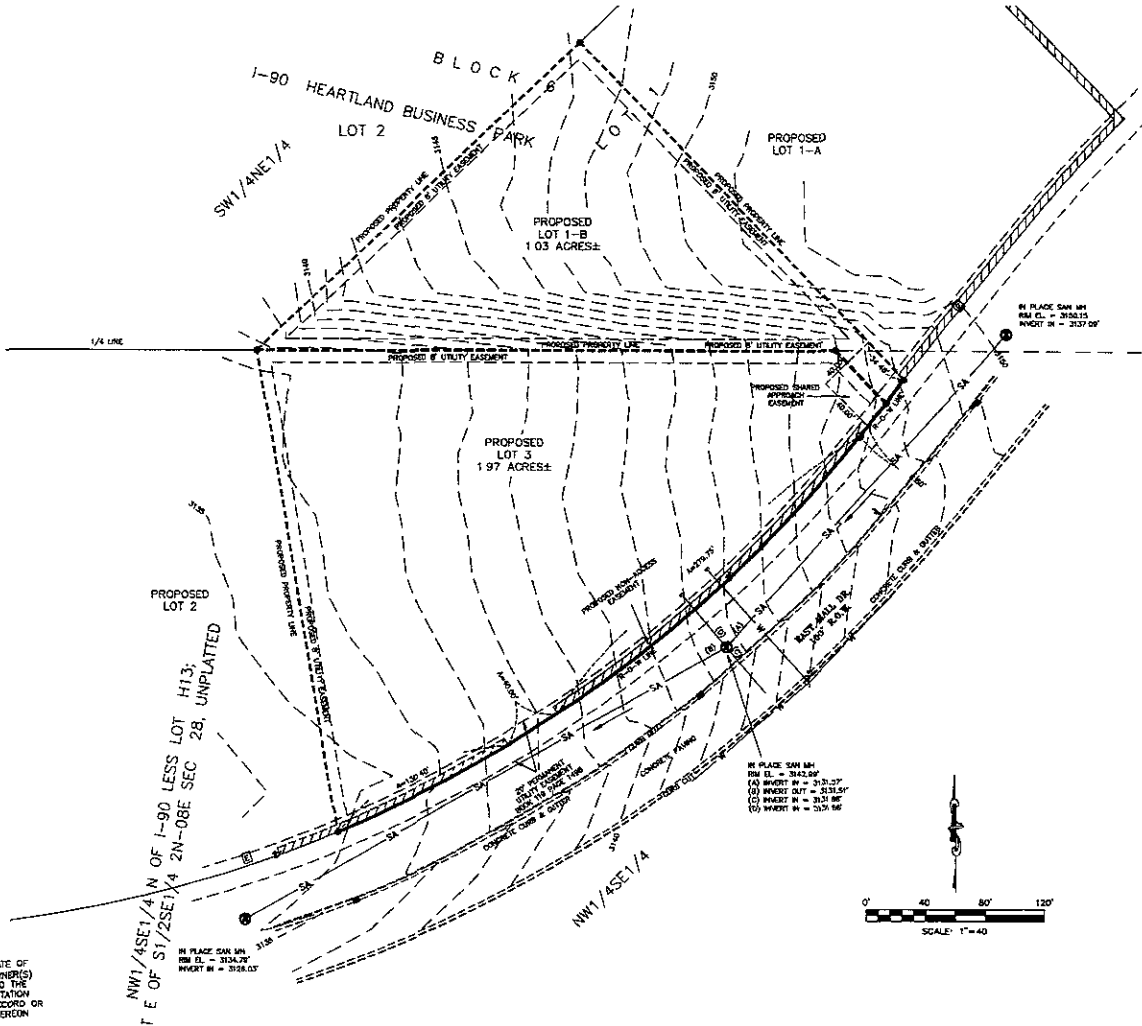

CERTIFICATE OF SURVEYOR  
 STATE OF SOUTH DAKOTA  
 COUNTY OF PENNINGTON

I, JOHN W. ARLETH, REGISTERED LAND SURVEYOR NO. 3077 IN THE STATE OF SOUTH DAKOTA, DO HEREBY CERTIFY THAT AT THE REQUEST OF THE OWNER(S) LISTED HEREON I HAVE SURVEYED THAT TRACT OF LAND SHOWN, AND TO THE BEST OF MY KNOWLEDGE AND BELIEF, THE WITHIN PLAT IS A REPRESENTATION OF SAID SURVEY, EASEMENTS OR RESTRICTIONS OF MISCELLANEOUS RECORD OR PRIVATE AGREEMENTS THAT ARE NOT KNOWN TO ME ARE NOT SHOWN HEREON. IN WITNESS WHEREOF, I HAVE HEREUNTO SET MY HAND AND SEAL.

JOHN W. ARLETH, REGISTERED LAND SURVEYOR DATE: \_\_\_\_\_

