

TOWER/ANTENNA DESIGN AND ANALYSIS BY OTHERS TOWER OWNER RESPONSIBLE FOR REVIEW OF PROPOSED ANTENNAS

NOTE

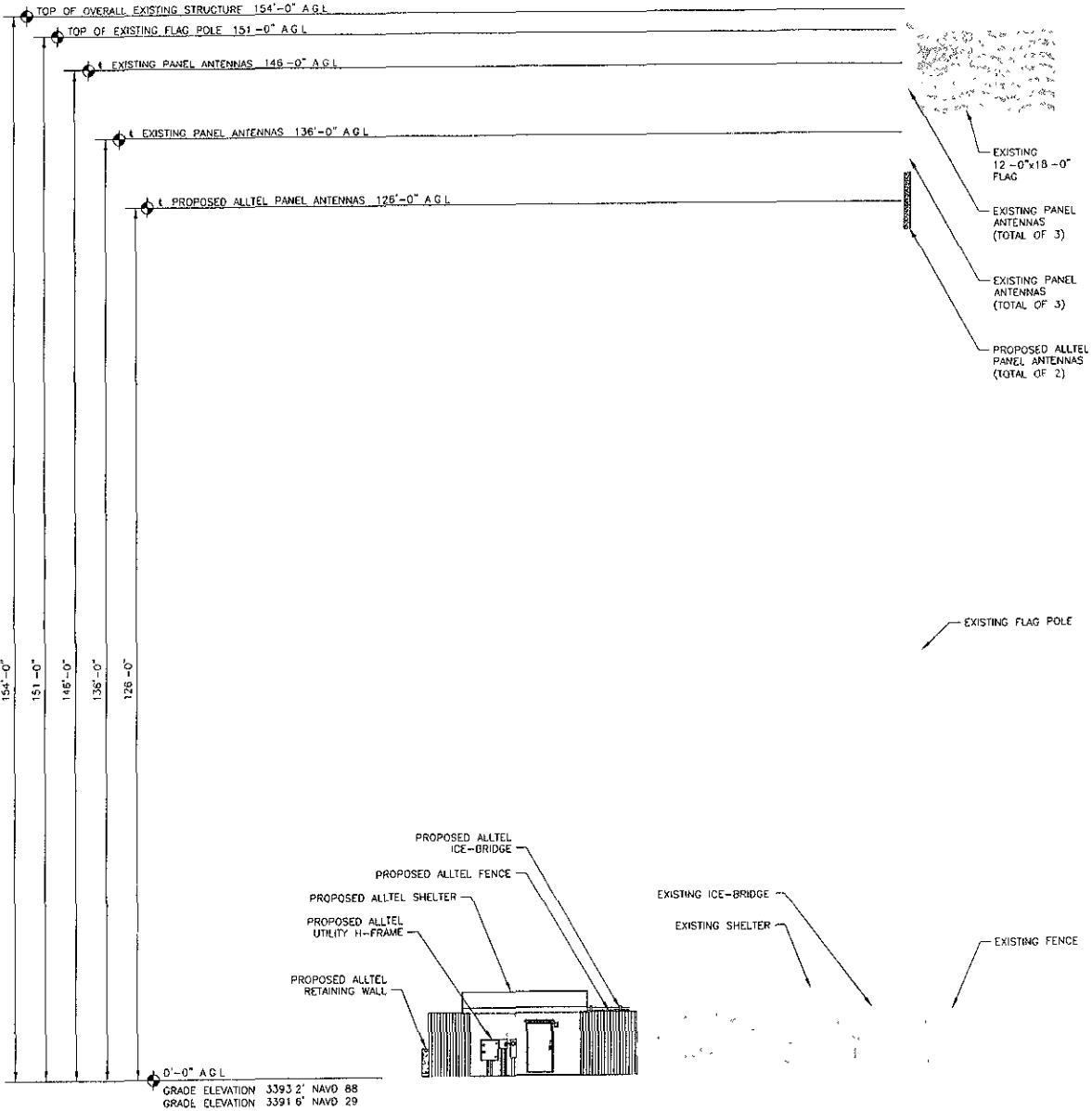

1 SOUTH ELEVATION
 SCALE 1/8" = 1'-0"

DRAWING NUMBER C-5		DRAWING TITLE SOUTH ELEVATION		ALLTEL JOB NUMBER 710266003	
SUBMITTALS 1 04/29/08 ZONING REV 2 04/29/08 ZONING REV 1 04/10/08 CIRCUMDING REV 0 01/28/08 100% CONST DIM		ALLTEL ATLAS SITE ID 198424728		OWNER SDRC CANYON LAKE	
ALLTEL PROJECT ENGINEER ALLTEL PROPERTY SPECIALIST		ALLTEL SITE NAME SDRC CANYON LAKE		COMMUNICATIONS, LLC. 1830 EAST 73RD AVENUE DENVER, CO 80231-2310	
APPROVALS DRAWN BY: CHK BY: APP BY: TRG/DF/SHK TM TM		REGISTERED PROFESSIONAL ENGINEER SOUTH DAKOTA 8498 TOM MEDHI		APPLICANT/OWNER Tom Medhi M. LICENSE EXPIRES DATE 12. JAN. 31, 2009 Date: 04-28-08	
I HEREBY CERTIFY THAT THIS ENGINEERING DOCUMENT, INCLUDING ALL ATTACHED SHEETS, IS A TRUE AND CORRECT REPRESENTATION AND THAT I AM A LICENSED ENGINEER OF THE STATE OF SOUTH DAKOTA.		ALLTEL SITE NAME SDRC CANYON LAKE		2705 N. MAIN STREET OMAHA, NE 68102 PH (402) 289-5040 FAX (402) 289-5045 A/E/C PROJECT # 1981	

TOWER/ANTENNA DESIGN AND ANALYSIS BY OTHERS TOWER OWNER RESPONSIBLE FOR REVIEW OF PROPOSED ANTENNAS

08PD022

NOTE

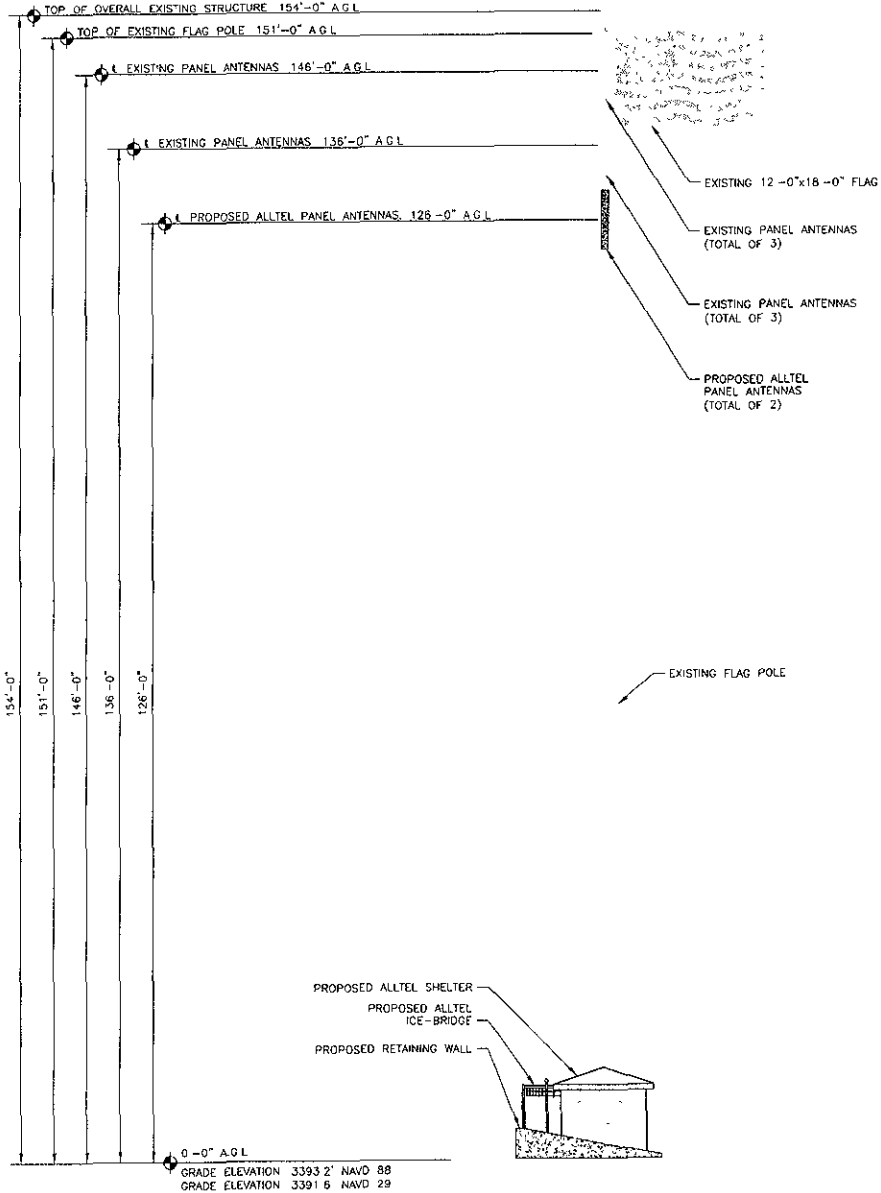

1 WEST ELEVATION
SCALE 1/8" = 1'-0"

DRAWING NUMBER C-6	ALTEL JOB NUMBER 710366003	SUBMITTALS	1	04/10/08	GROUNDING REV
			2	04/29/08	ZONING REV
DRAWING TITLE WEST ELEVATION	ALTEL ATLAS SITE ID 196424728	OWNER SDRC CANYON LAKE	APPROVALS		
			ALTEL PROJECT ENGINEER	ALTEL PROPERTY SPECIALIST	ALTEL SITE NAME
DRAWN BY: CHK BY: APP BY:		COMMUNICATIONS, LLC. 1800 EAST FIRST AVENUE DENVER, CO 80202-2710			
REGISTERED PROFESSIONAL ENGINEER 8498 TOM MEBHI		ASSOCIATED ENGINEERING, INC. 2705 N. MAIN STREET DENVER, CO 80202 PH: (303) 298-5045 FAX: (303) 298-5046 AERC PROJECT #1951			