08PL084

TOPOGRAPHIC MAP
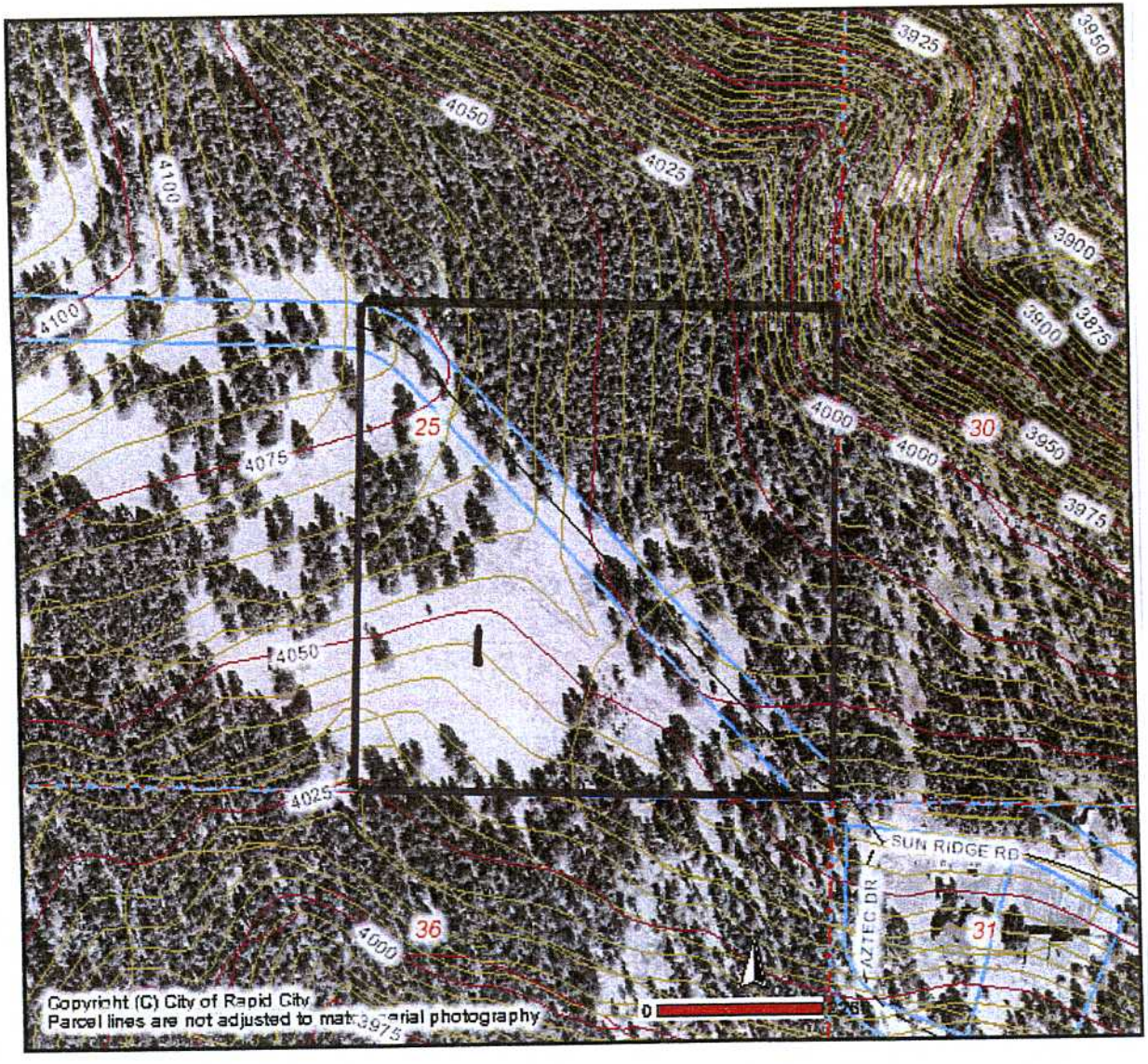
Lots 1 and 2 of S and S Subdivision
Located in the SE ¼ SE ¼ SE ¼ of Section 25, T2N, R6E, BHM,
Pennington County, South Dakota