

SHOWING A TRACT OF LAND TO BE ACQUIRED FOR HIGHWAY PURPOSES
 IN SW1/4 OF NW1/4 OF SECTION 5, T1N, R8E, B.H.M

RAPID CITY, SOUTH DAKOTA

SCALE: 1"=50'

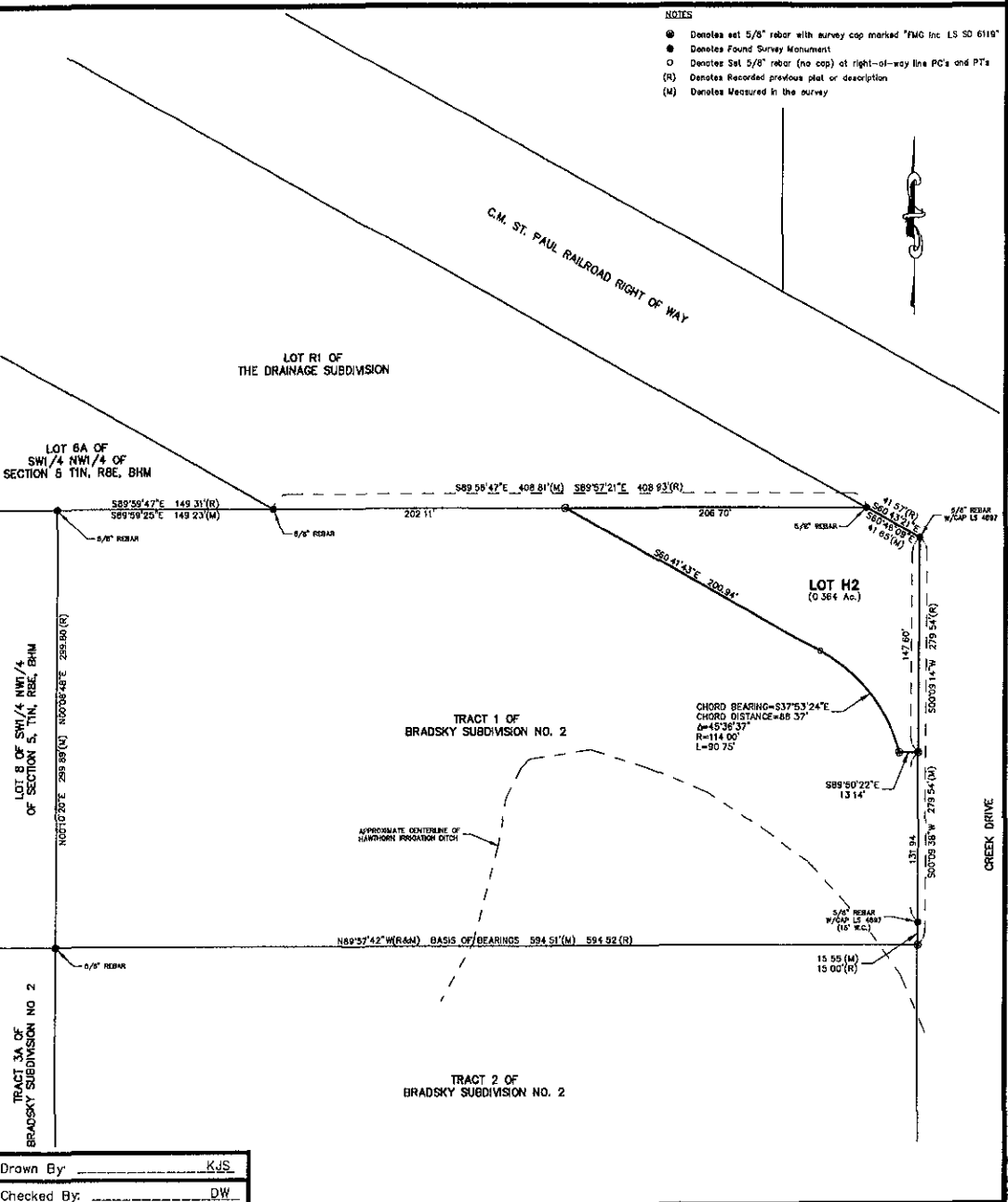

- NOTES
- Denotes set 5/8" rebar with survey cap marked "FMG Inc LS SD 6119"
 - Denotes Found Survey Monument
 - Denotes Set 5/8" rebar (no cap) at right-of-way line PC's and PT's
 - (R) Denotes Recorded previous plat or description
 - (M) Denotes Measured in the survey

Drawn By: KJS
 Checked By: DW

SURVEYOR'S STATEMENT

I, Derek J. Waidensee, Registered Land Surveyor No. 6119 in the State of South Dakota, do hereby certify that, as ordered by the City of Rapid City, the tract of land as shown on this plat has been surveyed at my direction and under my control, and such tract of land shall be hereafter known by the lot number designated herein. The location and dimensions of the tract are shown on this plat.

In witness whereof,
 I have set my hand and seal this _____ day of _____, 2008

Registered Land Surveyor
 Registration No. 6119

FMG Inc
 3700 Sturgis Rd
 Rapid City, SD 57702
 (605) 342-4105

OFFICE OF REGISTER OF DEEDS

State of South Dakota
 County of Pennington
 Filed for record this _____ day of _____, 2008, at _____ M., and recorded in
 Book of Plats _____ on Page _____ therein

Register of Deeds _____ by _____ Deputy

Rapid City Growth
 Management Department

MAY 30 2008