

REVISIONS	
1	
2	
3	
4	
5	

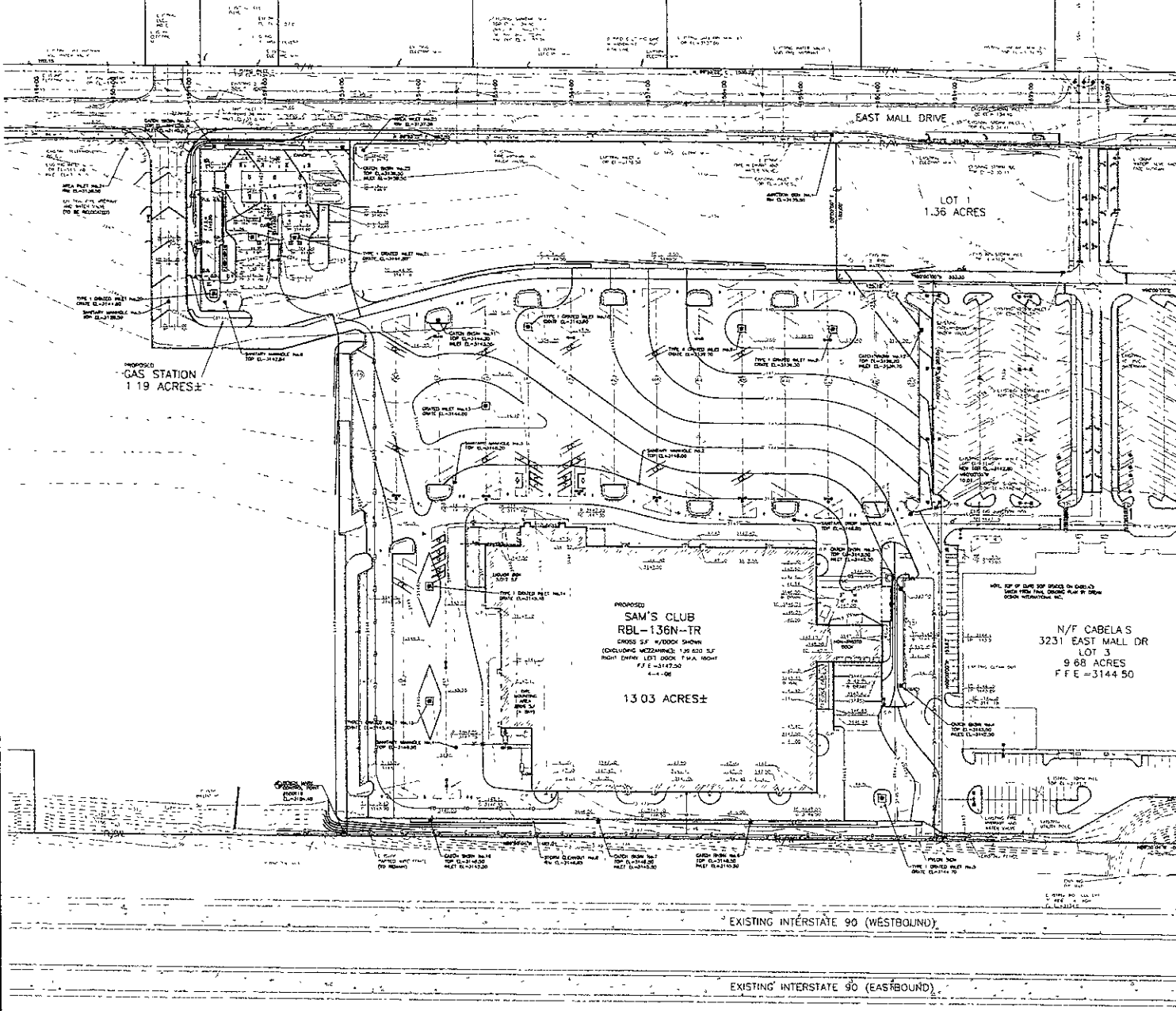

**GENERIC WORDS**

1. Spot grades shown.

2. The Contractor shall provide all drainage facilities and shall be responsible for the protection of the existing drainage system. The Contractor shall be responsible for the protection of the existing drainage system. The Contractor shall be responsible for the protection of the existing drainage system.

3. The Contractor shall provide all drainage facilities and shall be responsible for the protection of the existing drainage system. The Contractor shall be responsible for the protection of the existing drainage system. The Contractor shall be responsible for the protection of the existing drainage system.

4. The Contractor shall provide all drainage facilities and shall be responsible for the protection of the existing drainage system. The Contractor shall be responsible for the protection of the existing drainage system. The Contractor shall be responsible for the protection of the existing drainage system.

5. The Contractor shall provide all drainage facilities and shall be responsible for the protection of the existing drainage system. The Contractor shall be responsible for the protection of the existing drainage system. The Contractor shall be responsible for the protection of the existing drainage system.

6. The Contractor shall provide all drainage facilities and shall be responsible for the protection of the existing drainage system. The Contractor shall be responsible for the protection of the existing drainage system. The Contractor shall be responsible for the protection of the existing drainage system.

7. The Contractor shall provide all drainage facilities and shall be responsible for the protection of the existing drainage system. The Contractor shall be responsible for the protection of the existing drainage system. The Contractor shall be responsible for the protection of the existing drainage system.

8. The Contractor shall provide all drainage facilities and shall be responsible for the protection of the existing drainage system. The Contractor shall be responsible for the protection of the existing drainage system. The Contractor shall be responsible for the protection of the existing drainage system.

9. The Contractor shall provide all drainage facilities and shall be responsible for the protection of the existing drainage system. The Contractor shall be responsible for the protection of the existing drainage system. The Contractor shall be responsible for the protection of the existing drainage system.

10. The Contractor shall provide all drainage facilities and shall be responsible for the protection of the existing drainage system. The Contractor shall be responsible for the protection of the existing drainage system. The Contractor shall be responsible for the protection of the existing drainage system.

11. The Contractor shall provide all drainage facilities and shall be responsible for the protection of the existing drainage system. The Contractor shall be responsible for the protection of the existing drainage system. The Contractor shall be responsible for the protection of the existing drainage system.

12. The Contractor shall provide all drainage facilities and shall be responsible for the protection of the existing drainage system. The Contractor shall be responsible for the protection of the existing drainage system. The Contractor shall be responsible for the protection of the existing drainage system.

13. The Contractor shall provide all drainage facilities and shall be responsible for the protection of the existing drainage system. The Contractor shall be responsible for the protection of the existing drainage system. The Contractor shall be responsible for the protection of the existing drainage system.

14. The Contractor shall provide all drainage facilities and shall be responsible for the protection of the existing drainage system. The Contractor shall be responsible for the protection of the existing drainage system. The Contractor shall be responsible for the protection of the existing drainage system.

15. The Contractor shall provide all drainage facilities and shall be responsible for the protection of the existing drainage system. The Contractor shall be responsible for the protection of the existing drainage system. The Contractor shall be responsible for the protection of the existing drainage system.

16. The Contractor shall provide all drainage facilities and shall be responsible for the protection of the existing drainage system. The Contractor shall be responsible for the protection of the existing drainage system. The Contractor shall be responsible for the protection of the existing drainage system.

17. The Contractor shall provide all drainage facilities and shall be responsible for the protection of the existing drainage system. The Contractor shall be responsible for the protection of the existing drainage system. The Contractor shall be responsible for the protection of the existing drainage system.

18. The Contractor shall provide all drainage facilities and shall be responsible for the protection of the existing drainage system. The Contractor shall be responsible for the protection of the existing drainage system. The Contractor shall be responsible for the protection of the existing drainage system.

19. The Contractor shall provide all drainage facilities and shall be responsible for the protection of the existing drainage system. The Contractor shall be responsible for the protection of the existing drainage system. The Contractor shall be responsible for the protection of the existing drainage system.

20. The Contractor shall provide all drainage facilities and shall be responsible for the protection of the existing drainage system. The Contractor shall be responsible for the protection of the existing drainage system. The Contractor shall be responsible for the protection of the existing drainage system.

PROPOSED  
GAS STATION  
1.19 ACRES±

EAST MALL DRIVE

LOT 1  
1.36 ACRES

PROPOSED  
SAM'S CLUB  
RBL-136N-TR  
CROSS SF #/DOCK SHOWN  
(EXCLUDING WOODS) 1,18,820 SF  
RIGHT DRIVE 1,031,000 P.A. 180'W  
F.F.E. ±3147.30  
4-4-08  
13.03 ACRES±

N/F CABELA'S  
3231 EAST MALL DR  
LOT 3  
9.88 ACRES  
FFE ±3144.50

EXISTING INTERSTATE 90 (WESTBOUND)

EXISTING INTERSTATE 90 (EASTBOUND)

DESCRIPTION	Quantity	Proposed	Existing
GRAVEL			
CONCRETE			
ASPHALT			
PAVING			
LANDSCAPING			
PLANTING			
IRRIGATION			
UTILITY			
DRAINAGE			
ROCK			
WOOD			
STEEL			
BRICK			
GLASS			
PAINT			
CEMENT			
AGGREGATE			
SOIL			
DEMOLITION			

SPOT GRADE LEGEND	
Spot Grade	.....
Proposed Spot Grade	.....
Existing Spot Grade	.....
Spot Grade	.....
Spot Grade	.....
Spot Grade	.....
Spot Grade	.....
Spot Grade	.....
Spot Grade	.....
Spot Grade	.....
Spot Grade	.....

**BFA**  
CONSULTING ENGINEERS-ARCHITECTS

PRELIMINARY DRAWING  
FOR REVIEW PURPOSES ONLY  
NOT TO BE USED FOR CONSTRUCTION

SAM'S CLUB #6565-09  
RAPID CITY, PENNINGTON COUNTY, SD  
SAM'S WEST, INC. 2001 SE 10TH ST  
BENTONVILLE, AR 72716