

PRECISION SURVEYING & MAPPING, Inc.

2030 MAIN STREET, PO BOX 66
STURGIS, SD 57785

PHONE: 605-347-4014 FAX: 605-423-4110

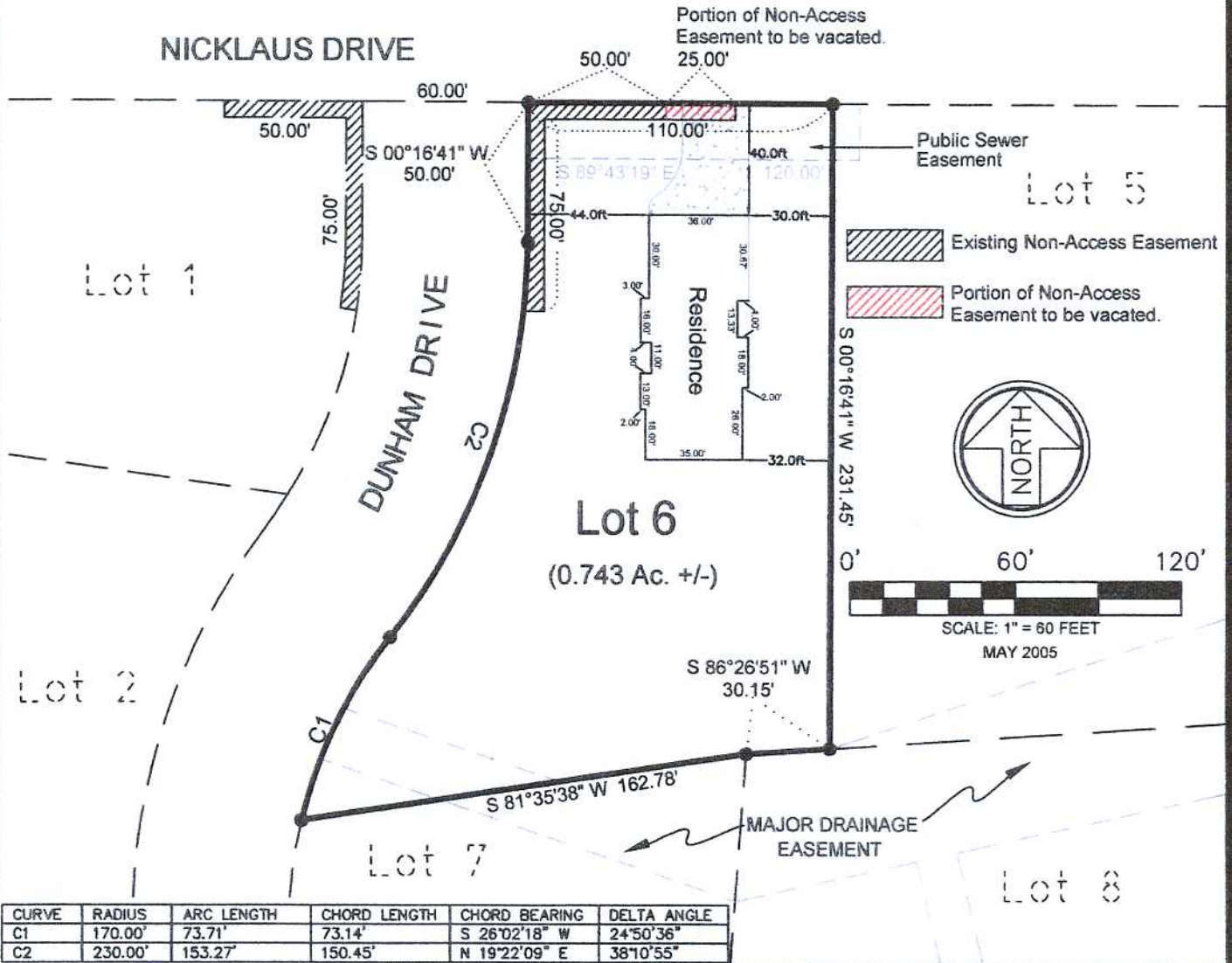

EXHIBIT "A"

Showing a Portion of Non-Access Easement located on Lot 6 of Block 1, of Dunham Estates, to be vacated.

LEGAL DESCRIPTION

LOT 6 OF BLOCK 1, OF DUNHAM ESTATES,
located in the NE1/4NE1/4 of Section 16, Rapid City,
Pennington County, South Dakota.

As shown by the plat recorded in Plat book 30 Page 171.

JOB NO.08-064 DATE:05-06-08 SURVEYED BY: NONE DRAWN BY: RJB

Title work [] was [X] was not provided at the time of survey request.



Ricky J. Bush
Ricky J. Bush, SD RLS # 6699