

SEWER PLAN AND PROFILE

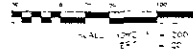

- GENERAL NOTES:**
1. This plan and profile are prepared on the basis of the location and elevation of existing utility lines as shown on the plan and profile. It is the responsibility of the contractor to verify the location and elevation of existing utility lines before construction.
 2. The contractor shall be responsible for obtaining all necessary permits and approvals from the appropriate authorities before construction.
 3. The contractor shall be responsible for obtaining all necessary permits and approvals from the appropriate authorities before construction.
 4. The contractor shall be responsible for obtaining all necessary permits and approvals from the appropriate authorities before construction.
 5. The contractor shall be responsible for obtaining all necessary permits and approvals from the appropriate authorities before construction.
 6. The contractor shall be responsible for obtaining all necessary permits and approvals from the appropriate authorities before construction.
 7. The contractor shall be responsible for obtaining all necessary permits and approvals from the appropriate authorities before construction.
 8. The contractor shall be responsible for obtaining all necessary permits and approvals from the appropriate authorities before construction.
 9. The contractor shall be responsible for obtaining all necessary permits and approvals from the appropriate authorities before construction.
 10. The contractor shall be responsible for obtaining all necessary permits and approvals from the appropriate authorities before construction.
 11. The contractor shall be responsible for obtaining all necessary permits and approvals from the appropriate authorities before construction.
 12. The contractor shall be responsible for obtaining all necessary permits and approvals from the appropriate authorities before construction.
 13. The contractor shall be responsible for obtaining all necessary permits and approvals from the appropriate authorities before construction.
 14. The contractor shall be responsible for obtaining all necessary permits and approvals from the appropriate authorities before construction.
 15. The contractor shall be responsible for obtaining all necessary permits and approvals from the appropriate authorities before construction.
 16. The contractor shall be responsible for obtaining all necessary permits and approvals from the appropriate authorities before construction.
 17. The contractor shall be responsible for obtaining all necessary permits and approvals from the appropriate authorities before construction.
 18. The contractor shall be responsible for obtaining all necessary permits and approvals from the appropriate authorities before construction.
 19. The contractor shall be responsible for obtaining all necessary permits and approvals from the appropriate authorities before construction.
 20. The contractor shall be responsible for obtaining all necessary permits and approvals from the appropriate authorities before construction.
 21. The contractor shall be responsible for obtaining all necessary permits and approvals from the appropriate authorities before construction.
 22. The contractor shall be responsible for obtaining all necessary permits and approvals from the appropriate authorities before construction.

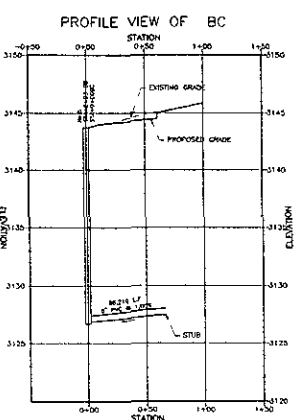
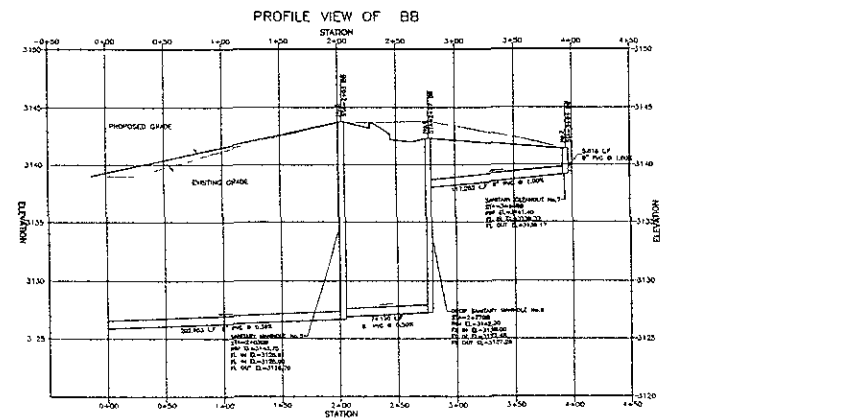

PROPERTY EXISTING RECORD		
PROPERTY	OWNER	REMARKS
SEWER	11	
WATER	11	
ELECTRIC	11	
TELEPHONE	11	
POWER	11	
SEWER	11	
WATER	11	
ELECTRIC	11	
TELEPHONE	11	
POWER	11	
SEWER	11	
WATER	11	
ELECTRIC	11	
TELEPHONE	11	
POWER	11	
SEWER	11	
WATER	11	
ELECTRIC	11	
TELEPHONE	11	
POWER	11	
SEWER	11	
WATER	11	
ELECTRIC	11	
TELEPHONE	11	
POWER	11	

REVISIONS	
NO.	DESCRIPTION
1	
2	
3	
4	
5	
6	
7	
8	
9	
10	

BFA
CONSULTING ENGINEERS

REGISTERED PROFESSIONAL ENGINEERS
STATE OF MISSOURI

PRELIMINARY DRAWING
FOR REVIEW PURPOSES ONLY
NOT TO BE USED FOR CONSTRUCTION

SAM'S CLUB #6565-06
RAPID CITY, PENNINGTON COUNTY, SD
SAM'S WEST, INC. 2001 SE 10TH ST.
BENTONVILLE, AR 72716

When showing station order to the plan of any construction, the contractor shall obtain the location and elevation of existing utility lines before construction.

OF

STORM SEWER PLAN AND PROFILE

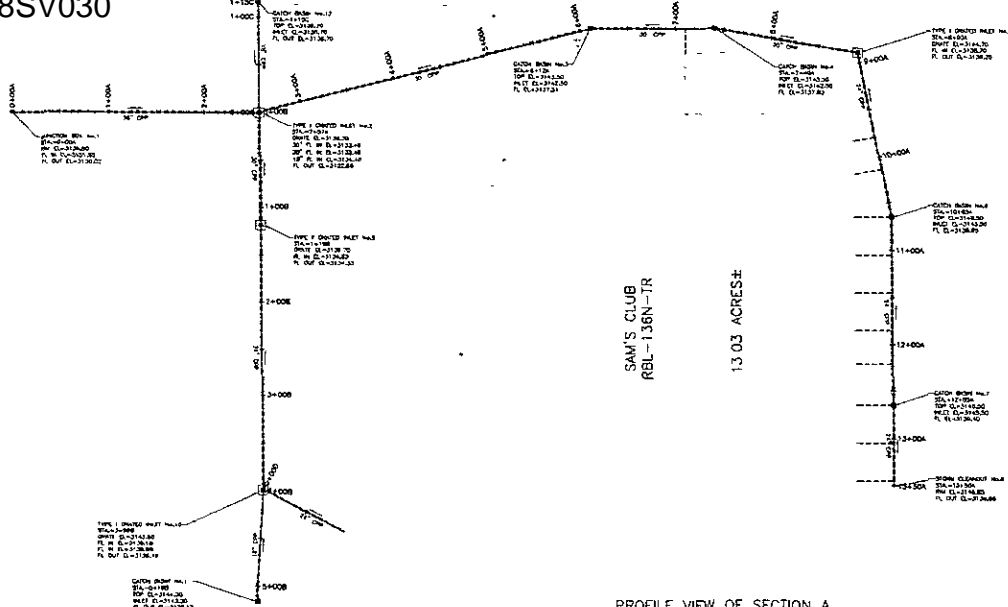

- NOTES:
- The Engineer is not responsible for existing or future conditions of any existing or future structures or utilities, or for any damage or injury resulting from the construction or operation of the sewer system. The Contractor shall be responsible for the protection of all existing structures and utilities, and for the safety of all workers and the public.
 - Work shall be done in accordance with the latest edition of the Standard Specifications for Sewerage and Sanitation, published by the American Public Works Association, and approved by the Engineer.
 - The Engineer shall have the right to suspend work at any time if the Contractor fails to comply with the contract documents.
 - The Contractor shall provide all necessary permits, licenses, and certificates for the construction and operation of the sewer system.
 - The Contractor shall maintain access to all existing structures and utilities, and shall be responsible for the protection of all existing structures and utilities.
 - The Contractor shall provide all necessary traffic control and safety measures during the construction of the sewer system.
 - The Contractor shall be responsible for the maintenance and repair of the sewer system during the warranty period.
 - The Contractor shall be responsible for the removal of all debris and waste from the construction site.
 - The Contractor shall be responsible for the restoration of all disturbed areas to original or better condition.
 - The Contractor shall be responsible for the protection of all existing structures and utilities, and shall be responsible for the safety of all workers and the public.
 - The Contractor shall be responsible for the maintenance and repair of the sewer system during the warranty period.
 - The Contractor shall be responsible for the removal of all debris and waste from the construction site.
 - The Contractor shall be responsible for the restoration of all disturbed areas to original or better condition.
 - The Contractor shall be responsible for the protection of all existing structures and utilities, and shall be responsible for the safety of all workers and the public.
 - The Contractor shall be responsible for the maintenance and repair of the sewer system during the warranty period.
 - The Contractor shall be responsible for the removal of all debris and waste from the construction site.
 - The Contractor shall be responsible for the restoration of all disturbed areas to original or better condition.
 - The Contractor shall be responsible for the protection of all existing structures and utilities, and shall be responsible for the safety of all workers and the public.
 - The Contractor shall be responsible for the maintenance and repair of the sewer system during the warranty period.
 - The Contractor shall be responsible for the removal of all debris and waste from the construction site.
 - The Contractor shall be responsible for the restoration of all disturbed areas to original or better condition.
 - The Contractor shall be responsible for the protection of all existing structures and utilities, and shall be responsible for the safety of all workers and the public.

PROFILE VIEW OF SECTION A

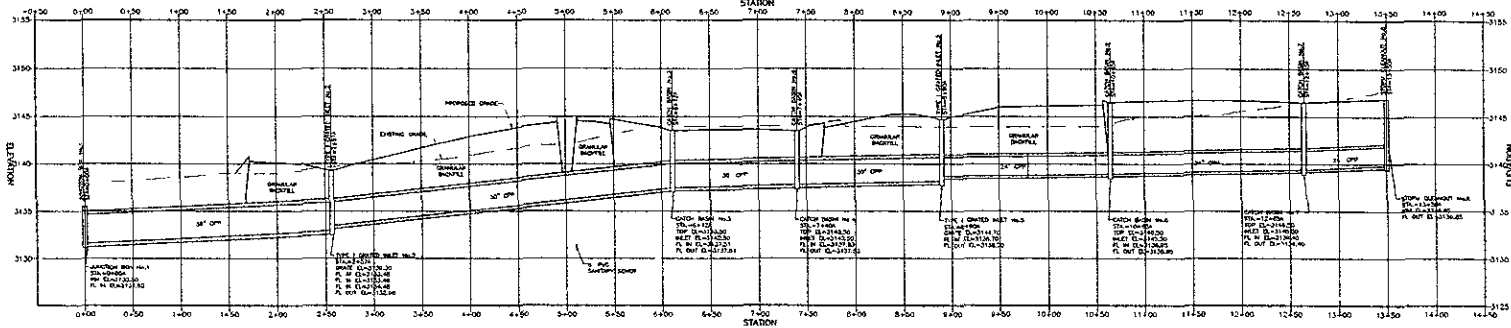

PROFILE VIEW OF SECTION B

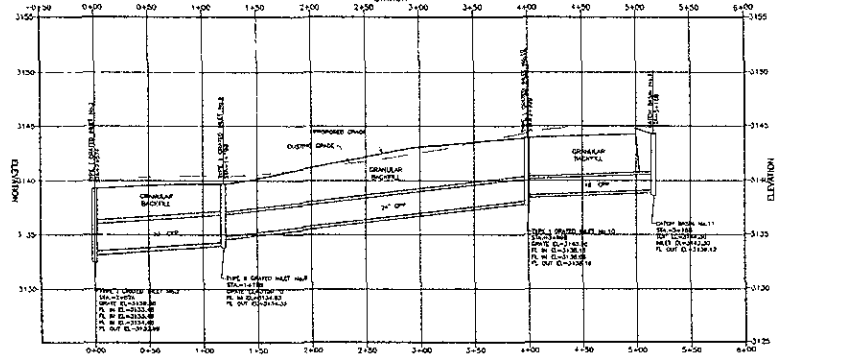

PROFILE VIEW OF SECTION C

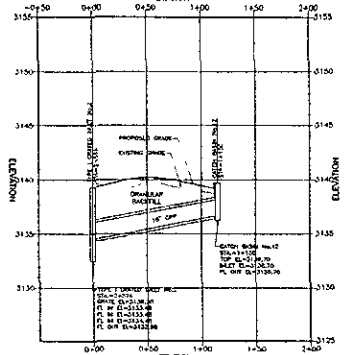

PROPERTY PLAN LEGEND

PROPOSED	PROPOSED	EXISTING
SEWER	SEWER	SEWER
STORM SEWER	STORM SEWER	STORM SEWER
MANHOLE	MANHOLE	MANHOLE
CATCH BASIN	CATCH BASIN	CATCH BASIN
UTILITY PIPE	UTILITY PIPE	UTILITY PIPE
NEW LINE	NEW LINE	NEW LINE
EXISTING LINE	EXISTING LINE	EXISTING LINE
NEW STRUCTURE	NEW STRUCTURE	NEW STRUCTURE
EXISTING STRUCTURE	EXISTING STRUCTURE	EXISTING STRUCTURE
PROPOSED DRIVE	PROPOSED DRIVE	PROPOSED DRIVE
EXISTING DRIVE	EXISTING DRIVE	EXISTING DRIVE
PROPOSED DRIVE	PROPOSED DRIVE	PROPOSED DRIVE
EXISTING DRIVE	EXISTING DRIVE	EXISTING DRIVE
PROPOSED DRIVE	PROPOSED DRIVE	PROPOSED DRIVE
EXISTING DRIVE	EXISTING DRIVE	EXISTING DRIVE
PROPOSED DRIVE	PROPOSED DRIVE	PROPOSED DRIVE
EXISTING DRIVE	EXISTING DRIVE	EXISTING DRIVE
PROPOSED DRIVE	PROPOSED DRIVE	PROPOSED DRIVE
EXISTING DRIVE	EXISTING DRIVE	EXISTING DRIVE
PROPOSED DRIVE	PROPOSED DRIVE	PROPOSED DRIVE
EXISTING DRIVE	EXISTING DRIVE	EXISTING DRIVE
PROPOSED DRIVE	PROPOSED DRIVE	PROPOSED DRIVE
EXISTING DRIVE	EXISTING DRIVE	EXISTING DRIVE

REVISIONS

1			
2			
3			
4			
5			

PRELIMINARY DRAWING

FOR REVIEW PURPOSES ONLY
NOT TO BE USED FOR CONSTRUCTION

SAM'S CLUB #6665-06
RAPID CITY, PENNINGTON COUNTY, SD
SAM'S WEST, INC 2001 SOUTHEAST 10TH ST
BENTONVILLE, AR 72716

BFA
CONSULTING ENGINEERS

DATE	11/17/22
BY	JMB
CHECKED	JMB
DATE	11/17/22
BY	JMB
CHECKED	JMB
DATE	11/17/22
BY	JMB
CHECKED	JMB

APP. STAMP

